

[APACHE CANADA LSD / 14-12-116-6 GAS PLANT 4] BROACH HEATER

Customer: PTRHTF20008	System Information	Sample Information
Paramount Resources Inc. ZAMA GAS PLANT BOX 25 ZAMA CITY, AB T0H 4E0 Canada Attn: Andrew Lawlor Tel: E-Mail: andrew.lawlor@paramountres.com	System Volume: 80000 ltr Bulk Operating Temp: 329F / 165C Heating Source: Blanket: Fluid: PETRO CANADA PETRO-THERM Make: BROACH	Lab No: 02297135 Analyst: Clinton Buhler Sample Date: 06/02/19 Received Date: 07/16/19 Completed: 07/23/19

Recommendation: Sample results indicate the heat transfer fluid is suitable for continued service. Please re-sample after another 12 months of fluid service.

Comments:

Sample Date	Received Date	Fluid Age	Sample Location	Flash Point (COC)	Water (KF)	Viscosity (40°C)	Acid Number	Solids	GCD 10%	GCD 50%	GCD 90%	GCD % < 335°C
	mm/dd/yy			°F/°C	ppm	cSt	mg/KOH/g	%wt	°F/°C	°F/°C	°F/°C	%
06/02/19	07/16/19	5y	CIRCULATING PUMP DIS	421 / 216	60.6	34.4	0.022	0.065	715 / 379	801 / 427	904 / 485	0.00
08/30/18	09/07/18	4y	DISCHARGE OF PUMP	442 / 228	78.9	34.7	0.01	0.059	721 / 383	808 / 431	916 / 491	0.00
09/13/16	09/21/16	23y	PUMP DISCHARGE	428 / 220	115.7	34.7	0.08	0.083	720 / 382	814 / 434	922 / 495	0.59
Baseline Data				433 / 223		34.2	0.03		720 / 382	817 / 436	900 / 482	1.00

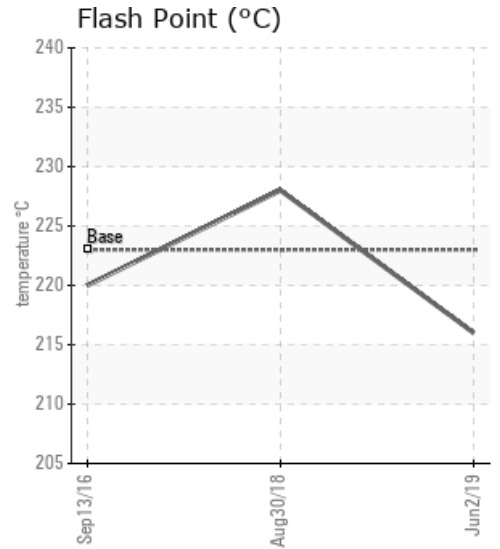
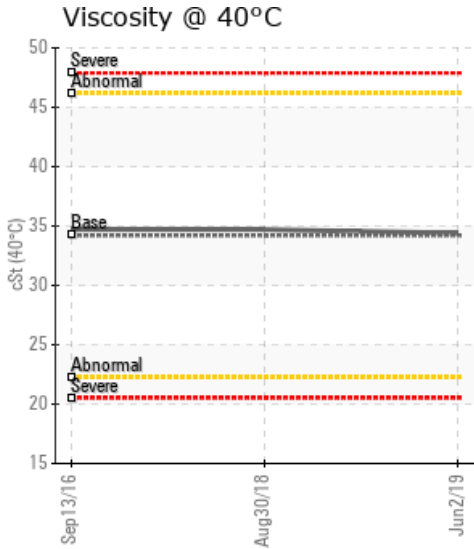
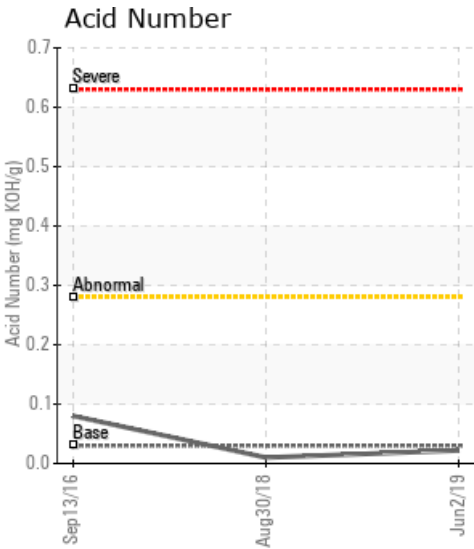

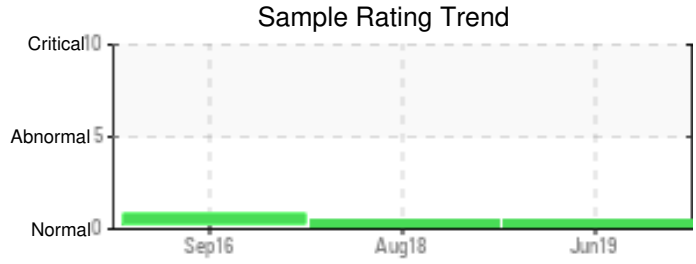

Sample Date	Iron	Chromium	Nickel	Aluminum	Copper	Lead	Tin	Cadmium	Silver	Vanadium	Silicon	Sodium	Potassium	Titanium	Molybdenum	Antimony	Manganese	Lithium	Boron	Magnesium	Calcium	Barium	Phosphorus	Zinc
06/02/19	10	0	0	0	0	0	0	0	0	0	0	0	0	0	0	0	0	0	0	0	0	0	0	0
08/30/18	12	0	0	0	0	0	0	0	0	0	0	0	0	0	0	0	0	0	0	0	0	0	0	0
09/13/16	11	0	0	0	0	0	0	0	0	0	0	0	0	0	0	0	0	0	1	0	0	0	0	0
Baseline Data			0	0						0		0	0					0				0		

Elemental analysis results (above) in parts per million (ppm). [10,000 ppm = 1.0%]

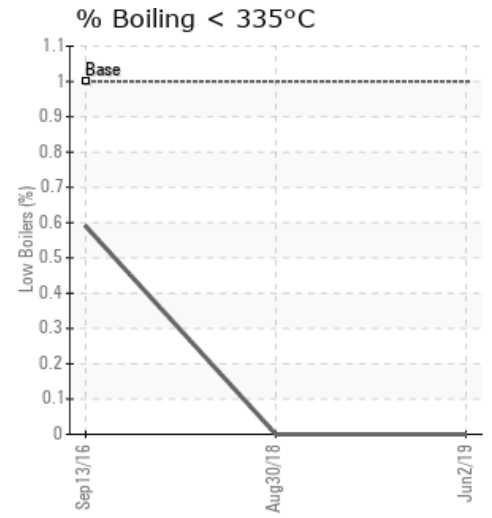
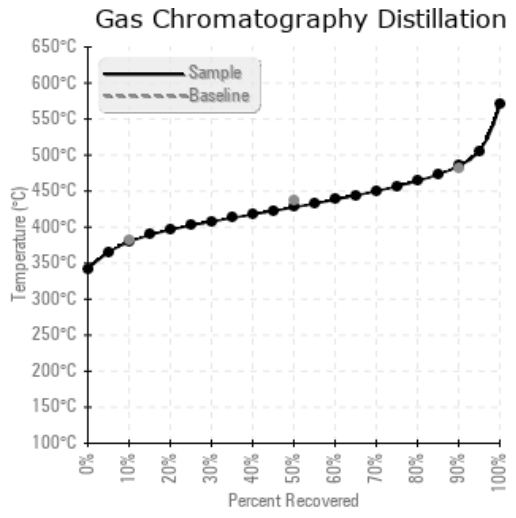
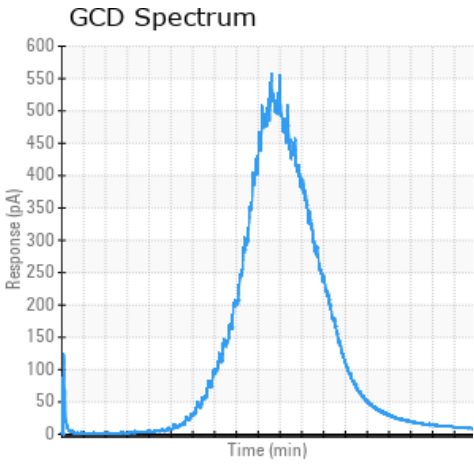

Historical Comments

08/30/18	Sample results indicate that the heat transfer fluid is suitable for continued service. Please re-sample in 12 months
09/13/16	Sample looks to have a marginally high GCD at 90% indicating some minor thermal degradation. Oil is good for continued service. Resample in 6 months (GCD) 90% Distillation Point is marginally high.

Petro-Canada makes no representation or warranty of any kind, either express or implied, as to the accuracy or completeness of the analysis and assumes no responsibility and shall have no liability whatsoever with respect to such analysis, or a party's use of it. Petro-Canada is a division of HollyFrontier Corporation.