

CLEAVER BROOKS (SURGE TANK SAMPLE)

Customer: PTRHTF30020
 IKO INDUSTRIES HAWKESBURY
 1451 SPENCE ROAD
 HI-PARTS-HAWK YARD
 HAWKESBURY, ON K6A 3T4 Canada
 Attn: FLORENTIN TOPA
 Tel: (613)632-8581
 E-Mail: florentin.topa@iko.com

System Information
 System Volume: 10000 ltr
 Bulk Operating Temp: 491F / 255C
 Heating Source:
 Blanket:
 Fluid: PETRO CANADA PETRO-THERM
 Make: CLEAVER BROOKS

Sample Information
 Lab No: 02297696
 Analyst: Pierre Castagne
 Sample Date: 07/12/19
 Received Date: 07/18/19
 Completed: 07/22/19
 Pierre Castagne
 pierre.castagne@petrocanadalsp.com

Recommendation: You have some carbon buildup (GCD@90%) are high.

Comments: (GCD) 90% Distillation Point is marginally high.

Sample Date	Received Date	Fluid Age	Sample Location	Flash Point (COC)	Water (KF)	Viscosity (40°C)	Acid Number	Solids	GCD 10%	GCD 50%	GCD 90%	GCD % < 335°C
	mm/dd/yy			°F/°C	ppm	cSt	mg/KOH/g	%wt	°F/°C	°F/°C	°F/°C	%
07/12/19	07/18/19	10y		414 / 212	23.2	34.4	0.051	0.076	714 / 379	810 / 432	920 / 493	1.47
10/15/18	10/18/18	10y		424 / 218	16.4	34.7	0.02	0.028	727 / 386	810 / 432	914 / 490	0.00
02/05/18	02/22/18	10y		414 / 212	6.1	34.9	0.01	0.024	704 / 373	809 / 431	915 / 491	2.74
05/03/17	05/11/17	10y	HOT OIL SYSTEM	421 / 216	11.7	35.6	0.02	0.047	713 / 379	814 / 434	944 / 507	1.23
07/13/16	07/18/16	10y	HOT OIL SYSTEM	421 / 216	0.00	36.6	0.066	0.045	720 / 382	803 / 428	901 / 483	0.00
Baseline Data				433 / 223		34.2	0.03		720 / 382	817 / 436	900 / 482	1.00

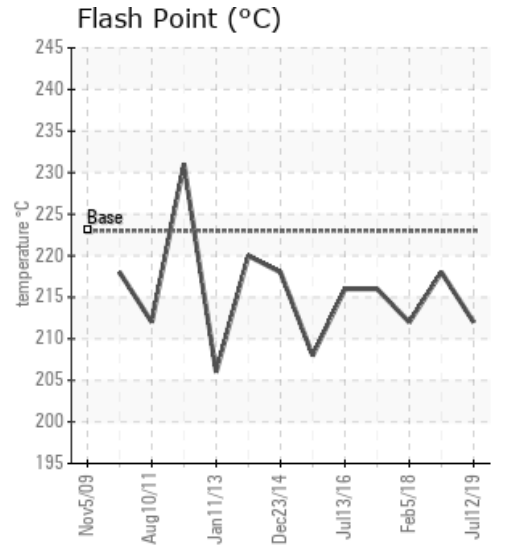
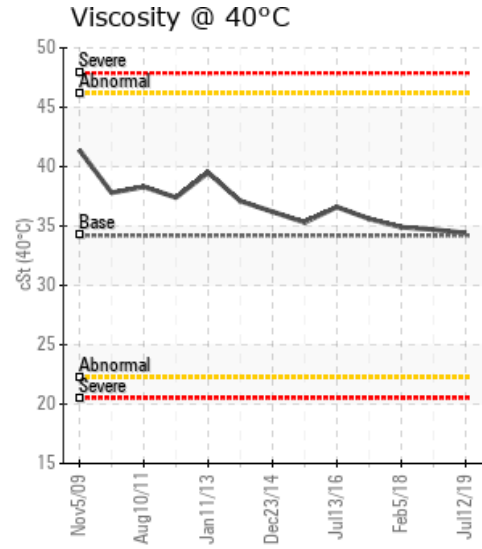
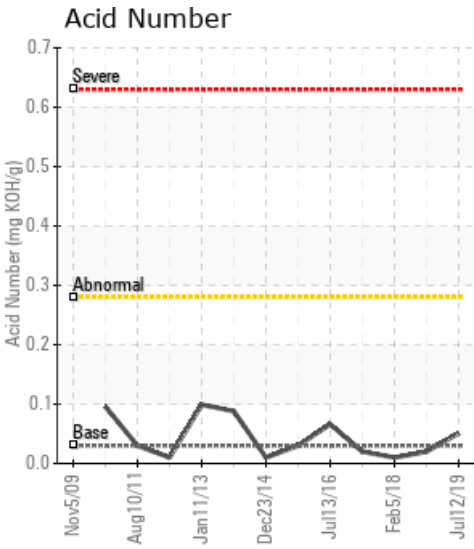

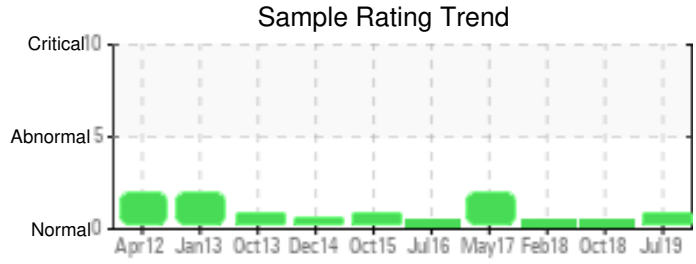

Sample Date	Iron	Chromium	Nickel	Aluminum	Copper	Lead	Tin	Cadmium	Silver	Vanadium	Silicon	Sodium	Potassium	Titanium	Molybdenum	Antimony	Manganese	Lithium	Boron	Magnesium	Calcium	Barium	Phosphorus	Zinc
07/12/19	3	0	0	0	0	0	0	0	0	0	0	0	0	0	0	0	0	0	0	0	0	0	0	0
10/15/18	5	0	0	0	0	0	0	0	0	0	0	0	0	0	0	0	0	0	0	0	0	0	0	0
02/05/18	3	0	0	0	0	0	0	0	0	0	0	0	0	0	0	0	0	0	0	0	0	0	0	0
05/03/17	5	0	0	0	0	0	0	0	0	0	0	0	0	0	0	0	0	0	0	0	3	0	0	0
07/13/16	1	0	0	0	0	0	0	0	0	0	0	0	0	0	0	0	0	0	0	0	0	0	0	0
Baseline Data			0	0						0			0	0					0				0	

Elemental analysis results (above) in parts per million (ppm). [10,000 ppm = 1.0%]

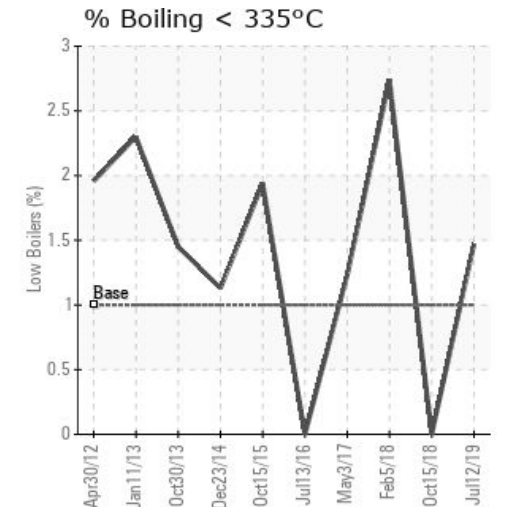
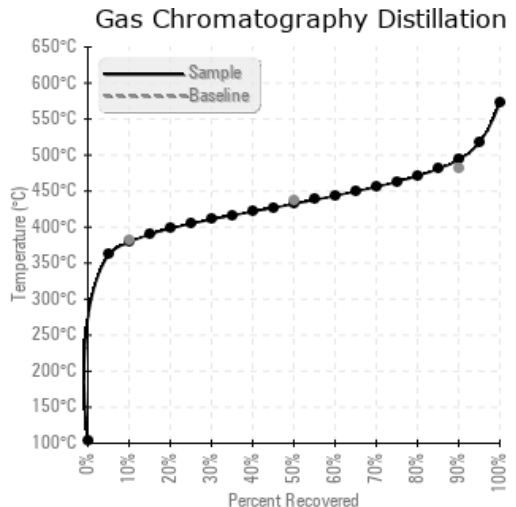
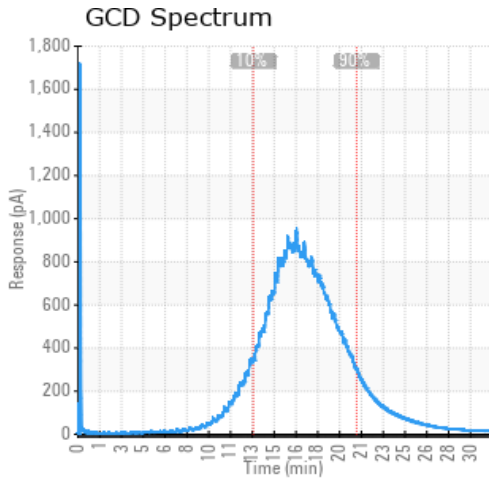

Historical Comments	
10/15/18	Le fluide caloporteur est ok.
02/05/18	High boilers (GCD @ 90%) increase viscosity, as a result carbon deposit settle in low flow/disturbance areas and foul heat exchange surfaces. Looking at the curve, it appears that a low viscosity oil mixture has occurred.
05/03/17	The Low boilers GCD @10% are within specification (this could be the result of topping-up the oil) although the flash point is lower than the Petro-Therm oil specification (216°C versus 225°C specification), this suggests some oil craking is taking place. The High boilers GCD @ 90% are higher than the specification; this normally causes the viscosity of the oil to increase and carbon deposits. (GCD) 90% Distillation Point is severely high.
07/13/16	Sample is OK for continuous use, Re-sample at appropriate sample date

Petro-Canada makes no representation or warranty of any kind, either express or implied, as to the accuracy or completeness of the analysis and assumes no responsibility and shall have no liability whatsoever with respect to such analysis, or a party's use of it. Petro-Canada is a division of HollyFrontier Corporation.