

## [Orlen Upstream Canada / 16-7-63-5W6] HEAT MEDIUM 5500 ORLEN

Customer:	System Information	Sample Information
WEARCHECK CANADA INC. C8-1175 Appleby Line BURLINGTON, ON L7L 5H9 Canada Attn: Dorian Anderson Tel: E-Mail: dorian.anderson@wearcheck.com	System Volume: 0 ltr Bulk Operating Temp: Not Specified Heating Source: Blanket: Fluid: PETRO CANADA PETRO-THERM Make:	Lab No: 02305915 Analyst: Kevin Marson Sample Date: 08/06/19 Received Date: 08/30/19 Completed: 11/26/19

Recommendation: This is a baseline read-out on the submitted sample.

Comments: {not applicable} {not applicable} {not applicable}

Sample Date	Received Date	Fluid Age	Sample Location	Flash Point (COC)	Water (KF)	Viscosity (40°C)	Acid Number	Solids	GCD 10%	GCD 50%	GCD 90%	GCD % < 335°C
	mm/dd/yy			°F/°C	ppm	cSt	mg/KOH/g	%wt	°F/°C	°F/°C	°F/°C	%
08/06/19	08/30/19	28m	SIGHTGLASS	460 / 238	5767.7	35.2	0.068	0.100	725 / 385	801 / 427	892 / 478	0.00
Baseline Data				433 / 223		34.2	0.03		720 / 382	817 / 436	900 / 482	1.00

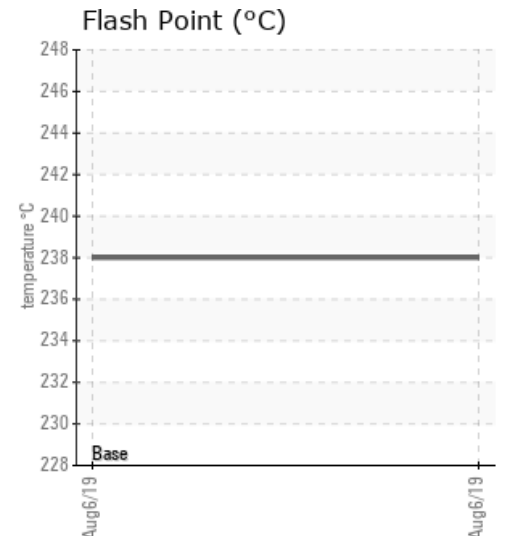
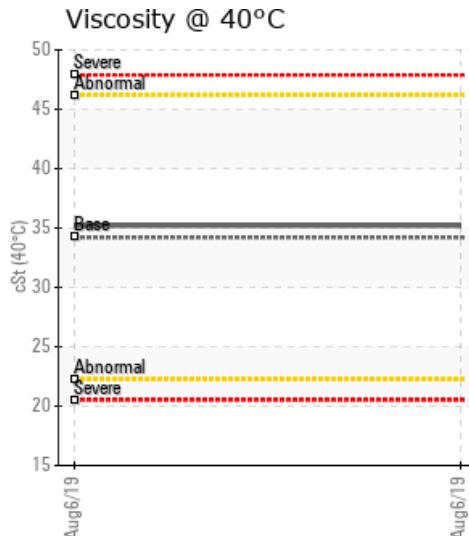
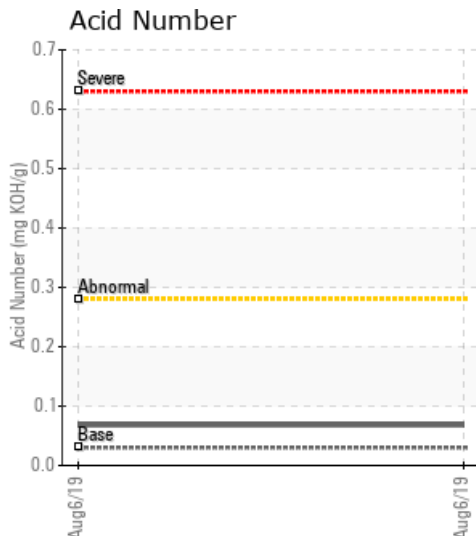

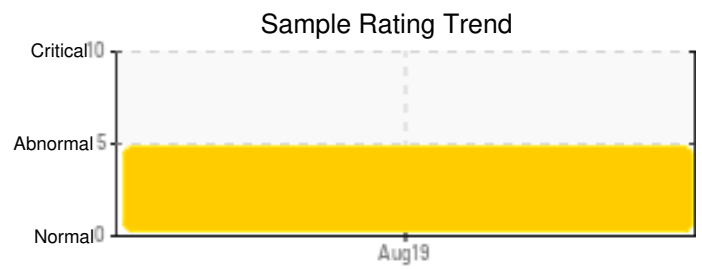
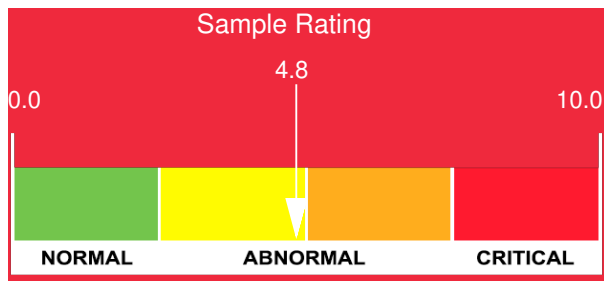

Sample Date	Iron	Chromium	Nickel	Aluminum	Copper	Lead	Tin	Cadmium	Silver	Vanadium	Silicon	Sodium	Potassium	Titanium	Molybdenum	Antimony	Manganese	Lithium	Boron	Magnesium	Calcium	Barium	Phosphorus	Zinc
08/06/19	10	0	0	0	0	0	0	0	0	0	1	0	0	0	0	0	0	0	0	0	0	0	0	0
Baseline Data			0	0						0			0	0				0				0		

Elemental analysis results (above) in parts per million (ppm). [10,000 ppm = 1.0%]

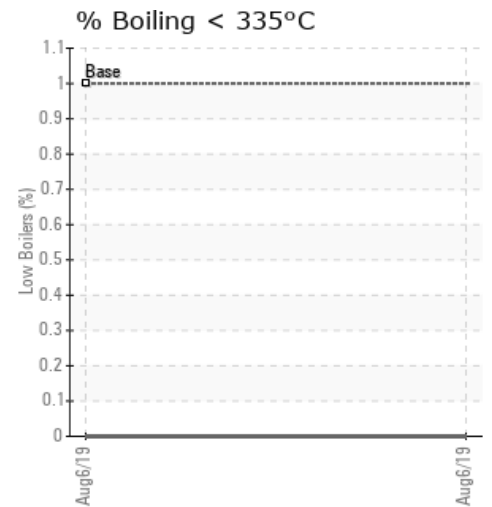
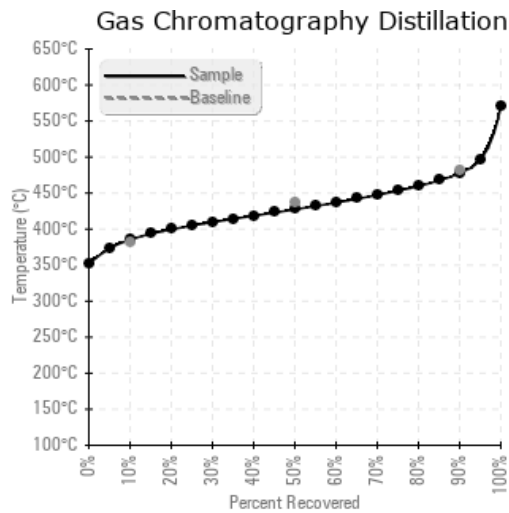
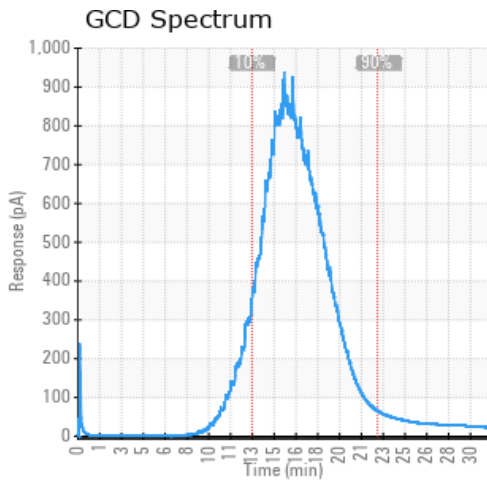

Historical Comments	

WearCheck Canada makes no representation or warranty of any kind, either express or implied, as to the accuracy or completeness of the analysis and assumes no responsibility and shall have no liability whatsoever with respect to such analysis, or a party's use of it.