

WANSON TPL800LNE

Customer: PTRHTF40114	System Information	Sample Information
DIFFUTHERM B.V. SMARAGDWEG 50 HAPERT, 5527 LB Netherlands Attn: Wilbert Snijers Tel: E-Mail: w.snijers@klt.nl	System Volume: 6000 ltr Bulk Operating Temp: 455F / 235C Heating Source: Blanket: Fluid: PETRO CANADA PETRO-THERM Make: WANSON	Lab No: 02307724 Analyst: Philip Riley Sample Date: 09/05/19 Received Date: 09/11/19 Completed: 09/15/19

Recommendation: Product in good condition within all fluid parameters. Re-sample at normal frequency, no action needed based on sample

Comments:

Sample Date	Received Date	Fluid Age	Sample Location	Flash Point (COC)	Water (KF)	Viscosity (40°C)	Acid Number	Solids	GCD 10%	GCD 50%	GCD 90%	GCD % < 335°C
	mm/dd/yy			°F/°C	ppm	cSt	mg/KOH/g	%wt	°F/°C	°F/°C	°F/°C	%
09/05/19	09/11/19	6y		432 / 222	33.7	34.6	0.046	0.075	722 / 383	803 / 428	892 / 478	0.00
10/02/18	10/10/18	0y		442 / 228	23.4	34.7	0.02	0.313	727 / 386	805 / 429	887 / 475	0.00
10/05/17	10/12/17	4y		424 / 218	28.6	34.8	0.010	0.067	721 / 383	812 / 433	912 / 489	0.91
10/11/16	10/24/16	3y	PTRHTF40114	432 / 222	29.1	35.1	0.056	0.089	723 / 384	814 / 435	917 / 491	0.39
11/10/15	11/23/15	2y	PTRHTF40114	446 / 230	46.2	35.0	0.05	0.368	721 / 383	809 / 432	908 / 487	0.46
10/24/14	10/30/14	0y		439 / 226	97.6	34.9	0.072	0.013	720 / 382	816 / 436	922 / 495	0.41
Baseline Data				433 / 223		34.2	0.03		720 / 382	817 / 436	900 / 482	1.00

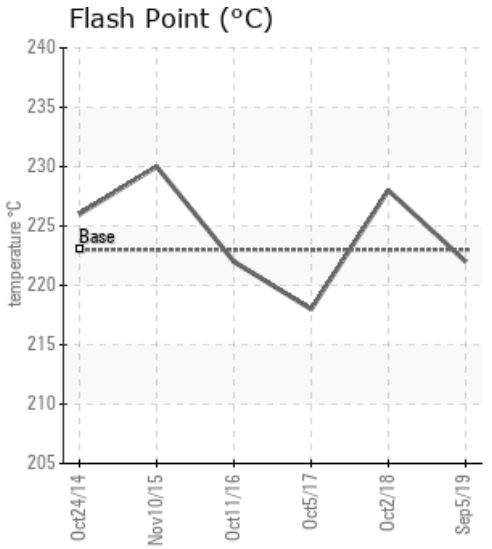
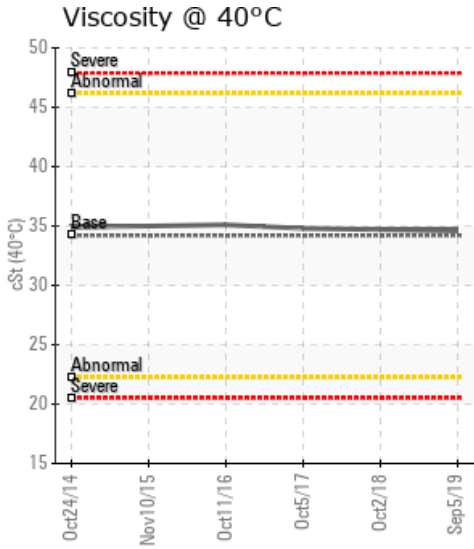
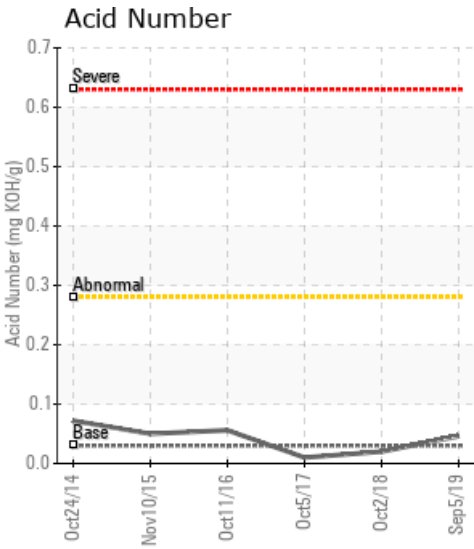

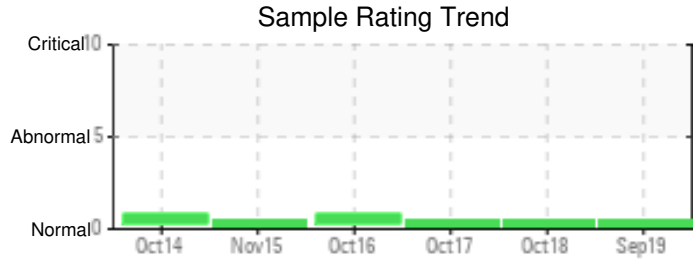

Sample Date	Iron	Chromium	Nickel	Aluminum	Copper	Lead	Tin	Cadmium	Silver	Vanadium	Silicon	Sodium	Potassium	Titanium	Molybdenum	Antimony	Manganese	Lithium	Boron	Magnesium	Calcium	Barium	Phosphorus	Zinc
09/05/19	4	0	0	0	0	0	0	0	0	0	0	0	0	0	0	0	0	0	0	0	0	0	0	0
10/02/18	12	0	0	0	10	0	0	0	0	0	0	0	0	0	0	0	0	0	0	0	0	0	0	0
10/05/17	20	0	0	0	15	0	0	0	0	0	0	0	0	0	0	0	0	0	0	0	0	0	0	0
10/11/16	6	0	0	0	11	0	0	0	0	0	0	0	0	0	0	0	0	0	0	0	0	0	0	0
11/10/15	0	0	0	0	1	0	0	0	0	0	0	0	1	0	0	0	0	0	0	0	0	0	0	2
10/24/14	0	0	0	0	0	0	0	0	0	0	0	0	0	0	0	0	0	0	0	0	0	0	3	0
Baseline Data			0	0						0			0	0					0				0	

Elemental analysis results (above) in parts per million (ppm). [10,000 ppm = 1.0%]

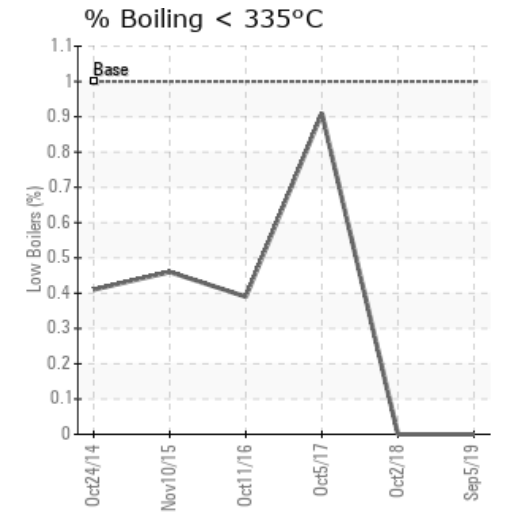
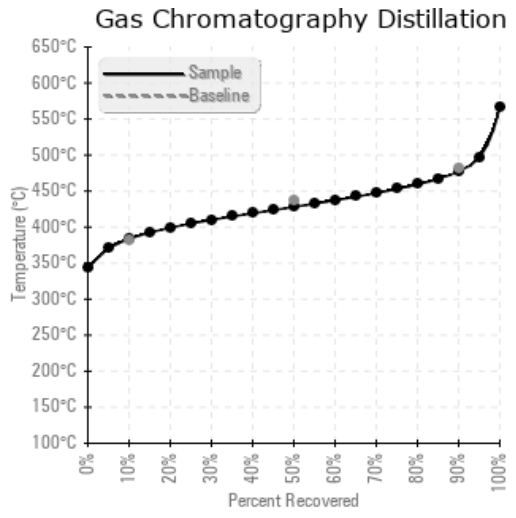
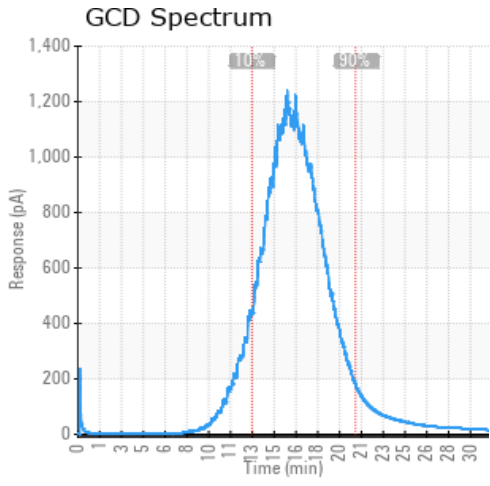

Historical Comments

10/02/18	All parameters within acceptable limits. Fluid fit for further use
10/05/17	All parameters tested in line with expectations. Continued use based on oil analysis reviewed
10/11/16	Oil appears in good condition and fit for further service. Identify where levels of copper are originating from. Copper ppm levels are noted.
11/10/15	Oil appears to be in good condition and fit for further service. Suggest sample at next scheduled maintenance interval.
10/24/14	Oil appears to be in very good condition and fit for further service. Sample at next scheduled maintenance interval. (GCD) 90% Distillation Point is marginally high.

Petro-Canada makes no representation or warranty of any kind, either express or implied, as to the accuracy or completeness of the analysis and assumes no responsibility and shall have no liability whatsoever with respect to such analysis, or a party's use of it. Petro-Canada is a division of HollyFrontier Corporation.