

NEW - WANSON 450

Customer: PTRHTF40052
 ROYAAN BV
 HOGE MAAT 8
 WIJK BIJ BUURSTED 3961 NC
 WIJK BIJ DUURSTED, 3961NC
 Netherlands
 Attn: WILBERT SNIJERS
 Tel:

System Information
 System Volume: 800 ltr
 Bulk Operating Temp: 255F / 124C
 Heating Source:
 Blanket:
 Fluid: PETRO CANADA PURITY FG HEAT TRANSFER FLUID
 Make: WANSON

Sample Information
 Lab No: 02309321
 Analyst: Philip Riley
 Sample Date: 09/10/19
 Received Date: 09/19/19
 Completed: 10/02/19

Recommendation: COC Flash Point severely low and unless can be recovered (safely) through next sample period an oil change is recommended

Comments: COC Flash Point is severely low.

Sample Date	Received Date	Fluid Age	Sample Location	Flash Point (COC)	Water (KF)	Viscosity (40°C)	Acid Number	Solids	GCD 10%	GCD 50%	GCD 90%	GCD % < 335°C
	mm/dd/yy			°F/°C	ppm	cSt	mg/KOH/g	%wt	°F/°C	°F/°C	°F/°C	%
09/10/19	09/19/19	13y		329 / 165	31.5	25.4	0.625	0.029	699 / 371	819 / 437	909 / 487	4.16
12/16/16	01/27/17	10y		381 / 194	66.1	32.7	0.65	0.237	709 / 376	813 / 434	898 / 481	1.90
05/12/15	05/15/15	9y		374 / 190	63.1	33.0	0.62	0.035	707 / 375	818 / 436	909 / 487	2.57
01/23/14	01/31/14	8y	PTRHTF40052	401 / 205	50.0	33.3	0.63	0.041	702 / 372	813 / 434	896 / 480	3.31
09/25/12	10/08/12		NA	419 / 215	3	32.4	0.3	0.015	706 / 374	810 / 432	898 / 481	3.191
09/22/11	10/06/11			403 / 206	23	33.5	0.61	0.019	710 / 377	812 / 433	896 / 480	2.646
Baseline Data				459 / 237		37.12	0.90		721 / 383	807 / 431	892 / 478	1.5

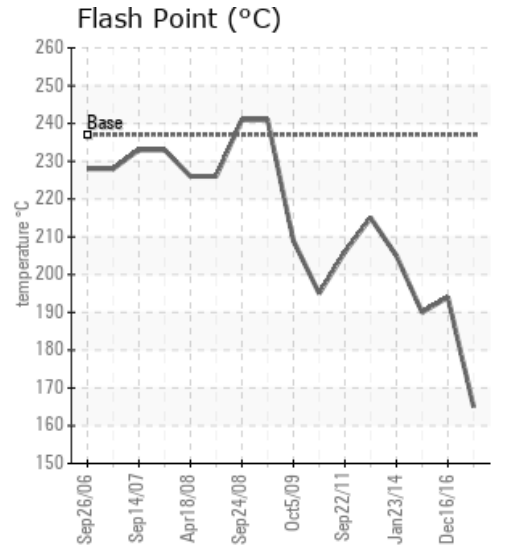
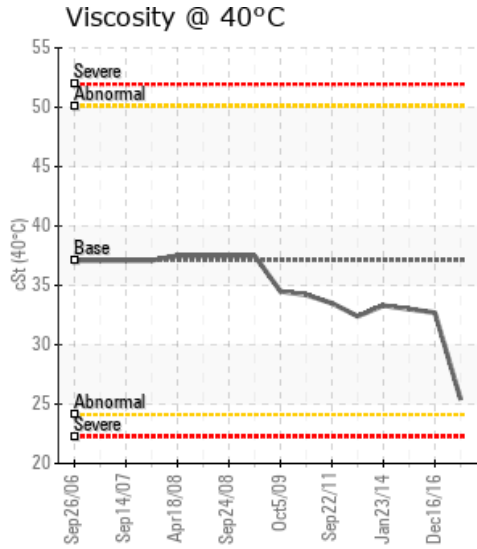
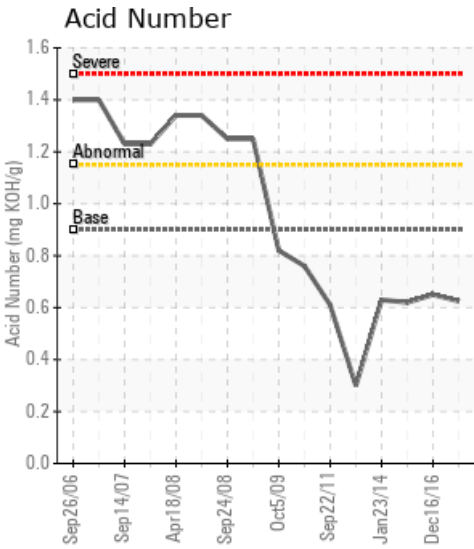

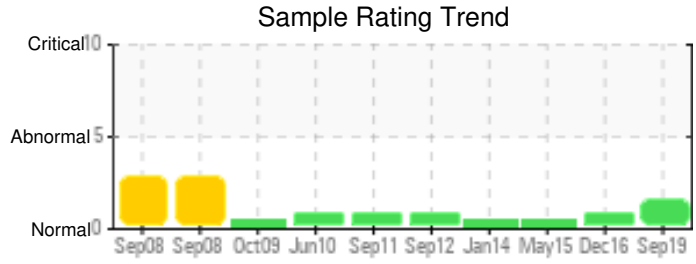
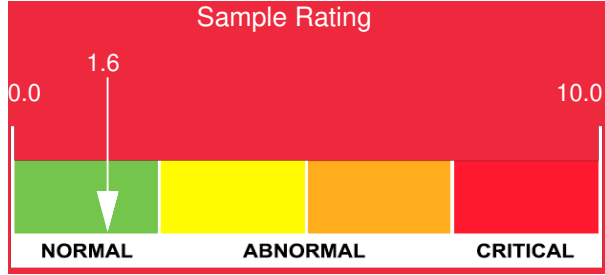

Sample Date	Iron	Chromium	Nickel	Aluminum	Copper	Lead	Tin	Cadmium	Silver	Vanadium	Silicon	Sodium	Potassium	Titanium	Molybdenum	Antimony	Manganese	Lithium	Boron	Magnesium	Calcium	Barium	Phosphorus	Zinc
09/10/19	30	0	0	0	1	0	3	0	0	0	0	0	0	0	0	0	0	0	0	0	0	0	35	10
12/16/16	132	0	0	0	0	0	0	0	0	0	2	0	0	0	0	0	0	0	0	0	0	0	81	13
05/12/15	6	0	0	0	0	0	3	0	0	0	0	0	0	0	0	0	0	0	0	0	0	0	32	0
01/23/14	2	0	0	0	1	0	2	0	0	0	0	0	0	0	0	0	0	0	0	0	2	0	12	11
09/25/12	1	0	0	0	0	0	0	0	0	0	0	0	0	0	0	0	0	0	0	0	0	0	15	0
09/22/11	0	0	0	0	0	0	1	0	0	0	0	0	1	0	0	0	0	0	2	7	2	0	22	7
Baseline Data			0	0						0			0	0					0				230	

Elemental analysis results (above) in parts per million (ppm). [10,000 ppm = 1.0%]

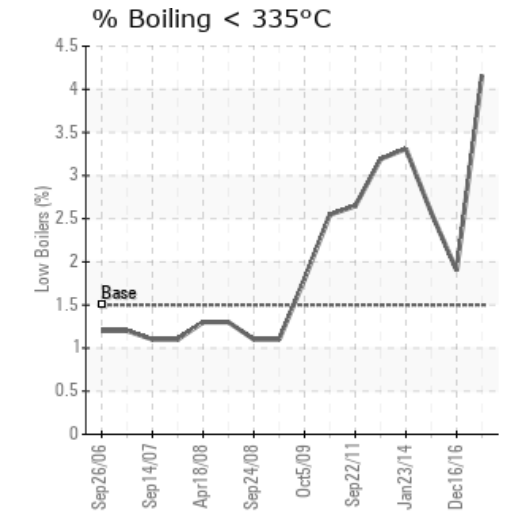
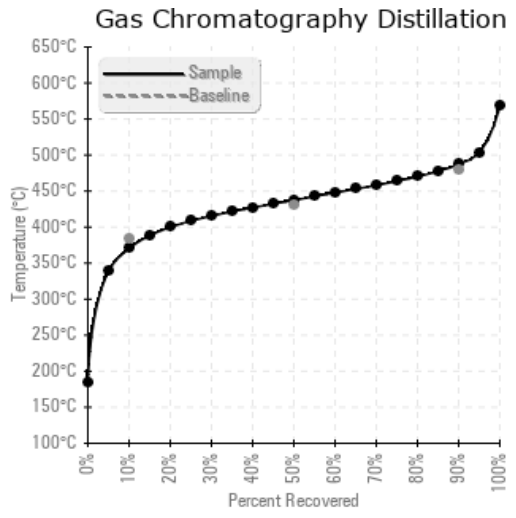
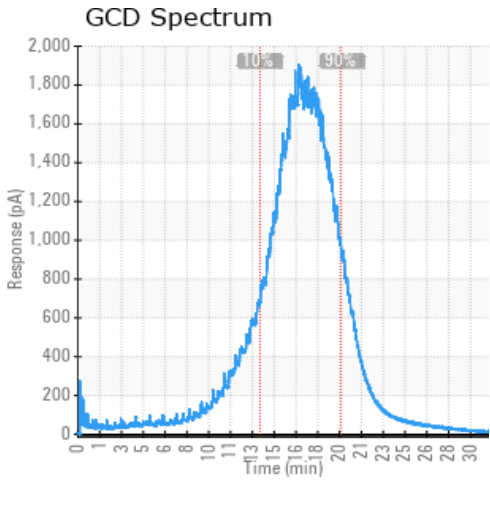

Historical Comments	
12/16/16	The oil appears to be in good condition at this time. However there has been a spike in Iron levels which can have an adverse effect on stability in the short term moving forward. Suggest locating the source of Iron contamination. Iron ppm levels are abnormal.
05/12/15	Oil appears to be in good condition. Sample at next scheduled maintenance interval.
01/23/14	Oil appears to be in very good condition and fit for further service. Sample at next scheduled routine maintenance interval.
09/25/12	Oil appears fit for further service
09/22/11	

Petro-Canada makes no representation or warranty of any kind, either express or implied, as to the accuracy or completeness of the analysis and assumes no responsibility and shall have no liability whatsoever with respect to such analysis, or a party's use of it. Petro-Canada is a division of HollyFrontier Corporation.