

**[12-31-53-19W5] H-431**

Customer:	System Information	Sample Information
PEYTO EXPLORATION 12-31-53-19W5 Box 7198 EDSON, AB T7E 1V4 Canada Attn: Steve Warren Tel: E-Mail:	System Volume: 0 ltr Bulk Operating Temp: Not Specified Heating Source: Blanket: Fluid: PETRO CANADA PETRO-THERM Make:	Lab No: 02312941 Analyst: Peter Harteveld Sample Date: 10/01/19 Received Date: 10/07/19 Completed: 10/18/19

Recommendation: The fluid is in a fair condition and suitable for further use. AN is slightly elevated. This indicates some light fluid degradation. Pentane Insoluble (solids) content (0.42%) is getting close to the reportable limit of 0.5%. Filtration of the fluid is recommended. Please re-sample in 6 months.

Comments: Pentane Insolubles levels are abnormally high. Acid Number (AN) is abnormally high.

Sample Date	Received Date	Fluid Age	Sample Location	Flash Point (COC)	Water (KF)	Viscosity (40°C)	Acid Number	Solids	GCD 10%	GCD 50%	GCD 90%	GCD % < 335°C
	mm/dd/yy			°F/°C	ppm	cSt	mg/KOH/g	%wt	°F/°C	°F/°C	°F/°C	%
10/01/19	10/07/19	6y		437 / 225	5.3	36.7	0.375	0.421	737 / 392	812 / 433	898 / 481	0.00
Baseline Data				433 / 223		34.2	0.03		720 / 382	817 / 436	900 / 482	1.00

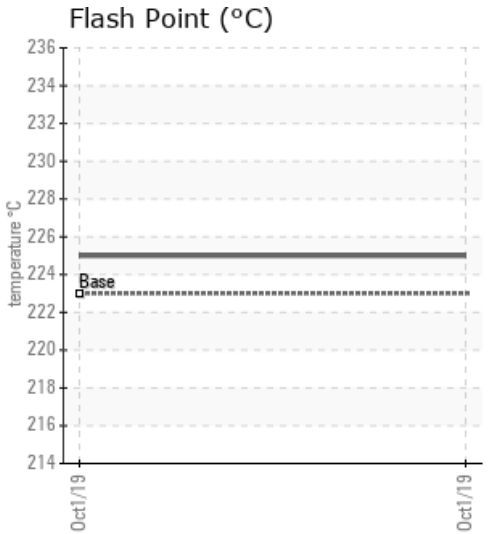
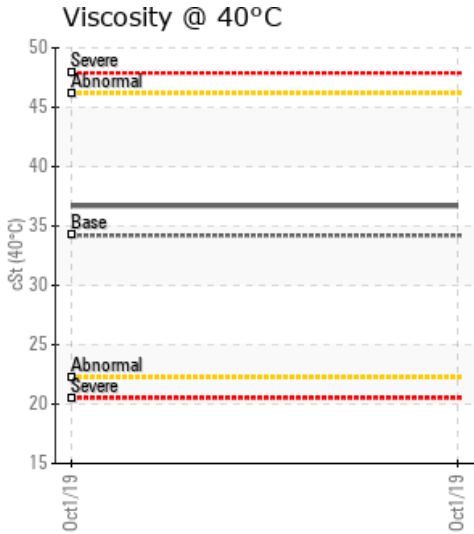
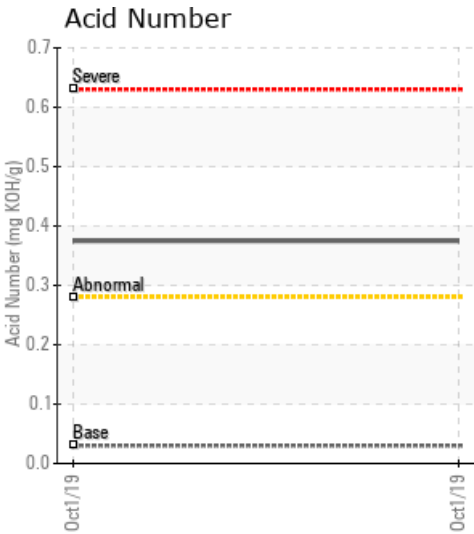

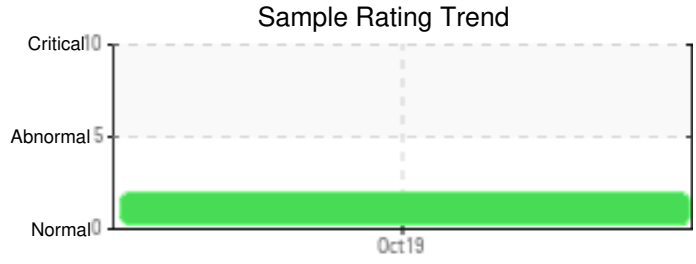

Sample Date	Iron	Chromium	Nickel	Aluminum	Copper	Lead	Tin	Cadmium	Silver	Vanadium	Silicon	Sodium	Potassium	Titanium	Molybdenum	Antimony	Manganese	Lithium	Boron	Magnesium	Calcium	Barium	Phosphorus	Zinc
10/01/19	2	0	0	0	0	0	0	0	0	0	10	0	0	0	0	0	0	0	0	0	0	0	0	0
Baseline Data			0	0						0			0	0					0				0	

Elemental analysis results (above) in parts per million (ppm). [10,000 ppm = 1.0%]

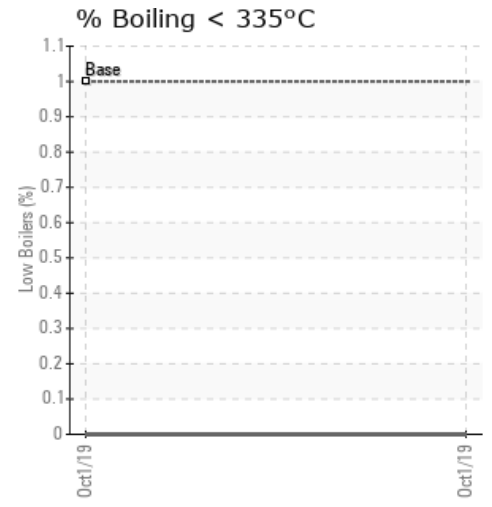
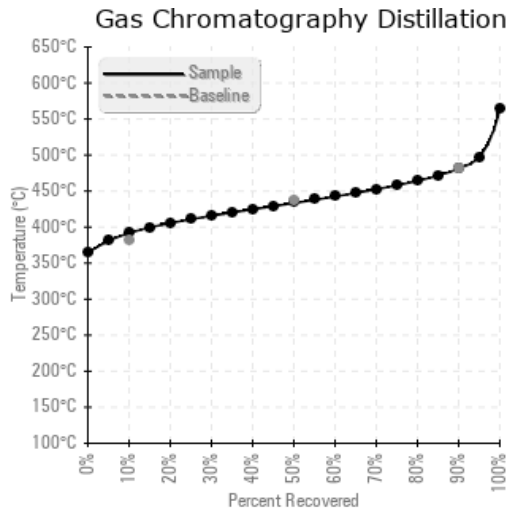
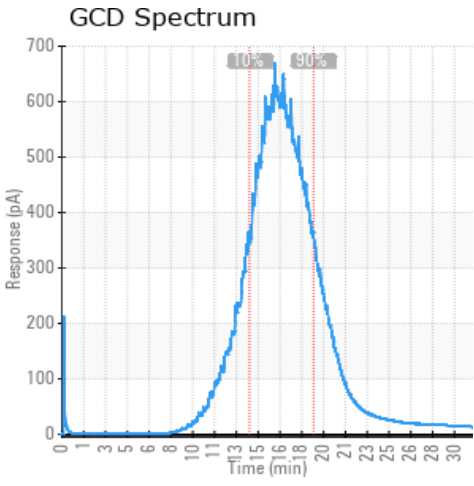

### Historical Comments

Petro-Canada makes no representation or warranty of any kind, either express or implied, as to the accuracy or completeness of the analysis and assumes no responsibility and shall have no liability whatsoever with respect to such analysis, or a party's use of it. Petro-Canada is a division of HollyFrontier Corporation.