

HEAT TECH

Customer: PTRHTF10186	System Information	Sample Information
Bitumar USA Inc 7982 Huey Road Douglasville, GA 30134 USA Attn: Mike Walsh Tel: E-Mail: mike.walsh@bitumar.com	System Volume: 0 gal Bulk Operating Temp: 380F / 193C Heating Source: Blanket: Fluid: PETRO CANADA PETRO-THERM Make: HEAT TECH	Lab No: 02315202 Analyst: Manny Garcia Sample Date: 10/14/19 Received Date: 10/18/19 Completed: 10/27/19

Recommendation: Please consider changing out this heat transfer fluid charge and fill system with 'premium' virgin Petro-Therm as this fluid is NOT suitable for continued use.

Comments: Pentane Insolubles levels are severely high. Acid Number (AN) is abnormally high. Visc @ 40°C is abnormally high. (GCD) 10% Distillation Point is marginally high.

Sample Date	Received Date	Fluid Age	Sample Location	Flash Point (COC)	Water (KF)	Viscosity (40°C)	Acid Number	Solids	GCD 10%	GCD 50%	GCD 90%	GCD % < 335°C
	mm/dd/yy			°F/°C	ppm	cSt	mg/KOH/g	%wt	°F/°C	°F/°C	°F/°C	%
10/14/19	10/18/19	12m		433 / 223	37.1	47.5	0.380	1.45	751 / 399	816 / 436	909 / 487	0.00
04/03/17	04/24/17	10m	PUMP SUCTION	424 / 218	2870.4	52.3	0.321	0.646	727 / 386	855 / 457	961 / 516	1.91
Baseline Data				433 / 223		34.2	0.03		720 / 382	817 / 436	900 / 482	1.00

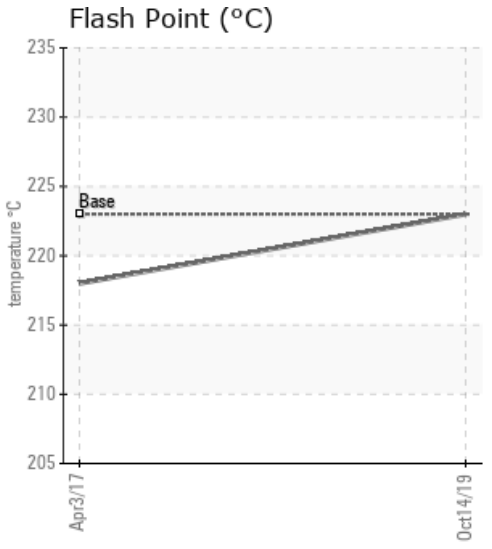
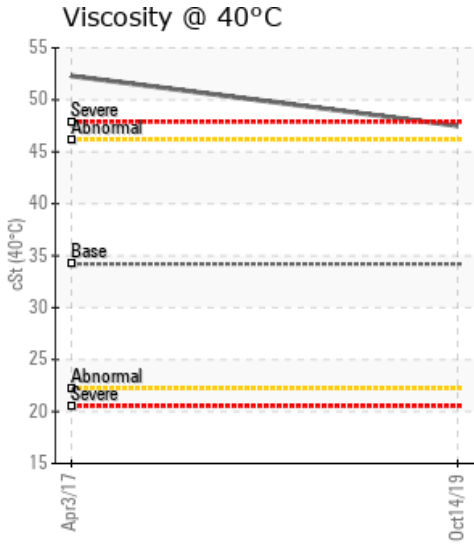
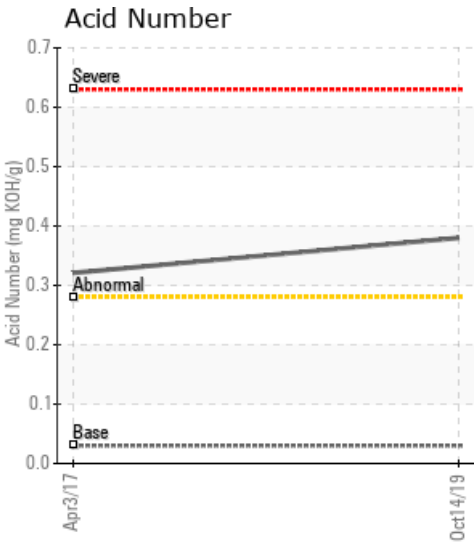

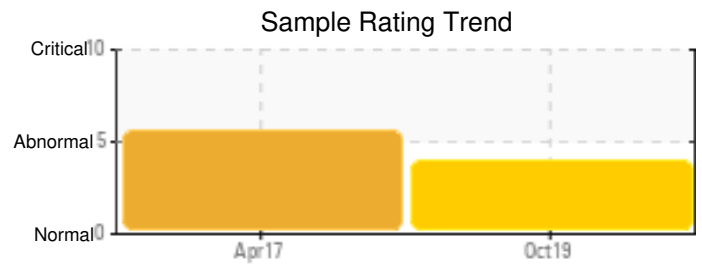
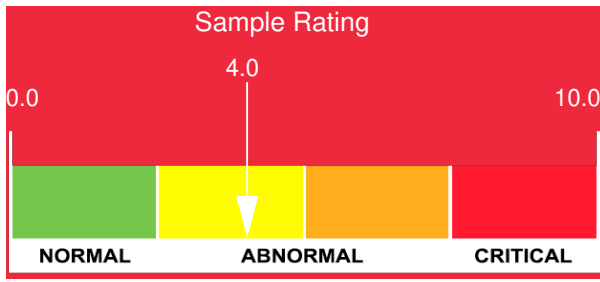

Sample Date	Iron	Chromium	Nickel	Aluminum	Copper	Lead	Tin	Cadmium	Silver	Vanadium	Silicon	Sodium	Potassium	Titanium	Molybdenum	Antimony	Manganese	Lithium	Boron	Magnesium	Calcium	Barium	Phosphorus	Zinc
10/14/19	31	0	0	0	0	2	1	0	0	0	0	0	0	0	0	0	0	0	0	0	0	0	0	0
04/03/17	28	0	0	0	0	0	2	0	0	0	0	0	0	0	0	0	0	0	1	0	0	0	0	0
Baseline Data			0	0						0			0	0					0				0	

Elemental analysis results (above) in parts per million (ppm). [10,000 ppm = 1.0%]

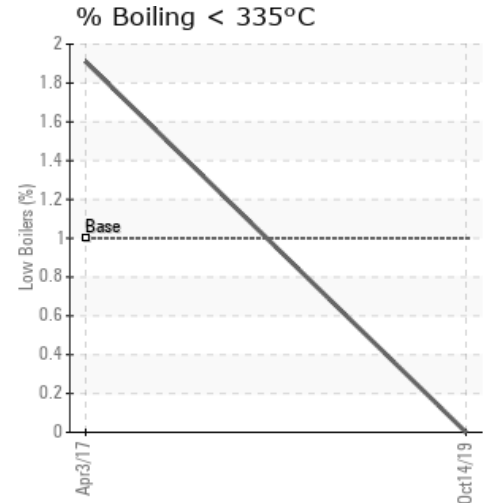
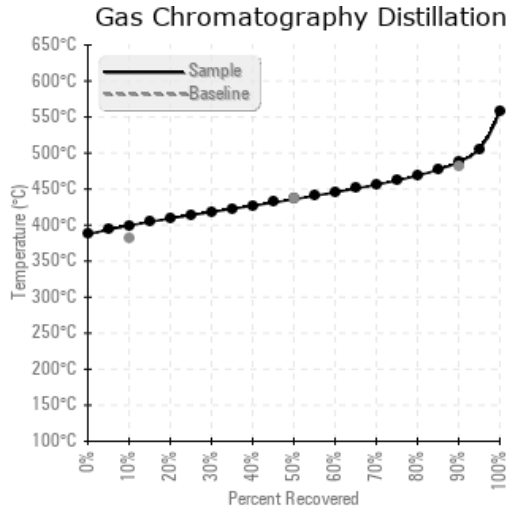
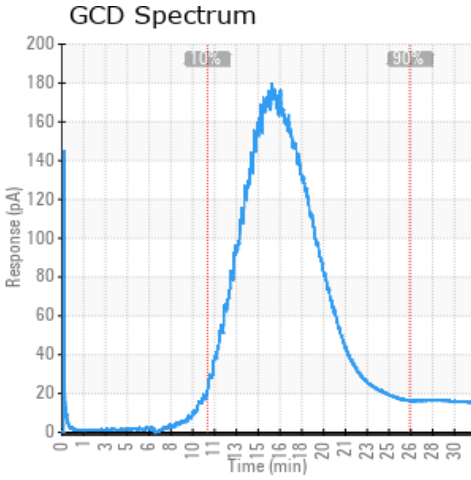

Historical Comments

04/03/17	Please include the exact Petro-Canada Heat Transfer fluid name on next scheduled used fluid sample; Water should be boiling off at temperatures above 212°F; Check for water ingestion and mitigate; venting the system can assist in lowering the high 90% distillation curve; If system has any filters, please maintain regularly/change asap; If the fluid is 10 years old, may want to schedule system drain/flush/re-fill with high quality Petro Canada Calflo/Petrotherm product; Consult with Tech Service Advisor for proper recommendation. Wear Metals are low; VERY HIGH WATER CONTANT; Acid content is satisfactory; (GCD) 90% Distillation Point is abnormally high. Viscosity is satisfactory; COC Flash Point is in check; Pentane insoluble are high; Very light White metal visible in sample; Very light debris visible in sample;

Petro-Canada makes no representation or warranty of any kind, either express or implied, as to the accuracy or completeness of the analysis and assumes no responsibility and shall have no liability whatsoever with respect to such analysis, or a party's use of it. Petro-Canada is a division of HollyFrontier Corporation.