

[3-26-33-6W5] H-370

Customer: PTRHTF20028	System Information	Sample Information
ENERCHEM INTERNATIONAL P.O. BOX 1492 P.O. BOX 1492 SUNDRE, AB T0M 1X0 CANADA Attn: Will Clark Tel: (403)638-3795 E-Mail: wclark@enerchem.com	System Volume: 7800 ltr Bulk Operating Temp: 545F / 285C Heating Source: Blanket: Fluid: PETRO CANADA PETRO-THERM Make: THERMO DESIGN ENG.	Lab No: 02321732 Analyst: Kevin McDermott Sample Date: 11/15/19 Received Date: 11/21/19 Completed: 11/25/19

Recommendation: Fluid condition is excellent. Suggest submitting samples of used fluid annually to proactively monitor fluid condition.

Comments:

Sample Date	Received Date	Fluid Age	Sample Location	Flash Point (COC)	Water (KF)	Viscosity (40°C)	Acid Number	Solids	GCD 10%	GCD 50%	GCD 90%	GCD % < 335°C
	mm/dd/yy			°F/°C	ppm	cSt	mg/KOH/g	%wt	°F/°C	°F/°C	°F/°C	%
11/15/19	11/21/19	0y	REBOILER	421 / 216	11.7	36.8	0.226	0.288	695 / 368	795 / 424	901 / 483	3.29
05/10/18	05/16/18	0y		439 / 226	175.5	25.2	0.2	0.017	693 / 367	779 / 415	893 / 479	1.69
03/27/18	04/04/18	0y		298 / 148	13.0	31.6	0.03	2.65	435 / 224	771 / 411	916 / 491	24.79
07/21/09	07/21/09		WATER IS EVCESSIVELY	444 / 229	1082	36	0.11		687 / 364		892 / 478	2.2
05/08/09	05/08/09			453 / 234	41	36.1	0.12	0.1	712 / 378		896 / 480	0.9
Baseline Data				433 / 223		34.2	0.03		720 / 382	817 / 436	900 / 482	1.00

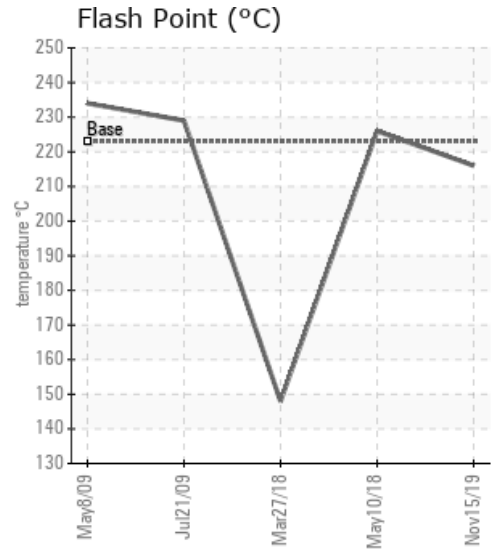
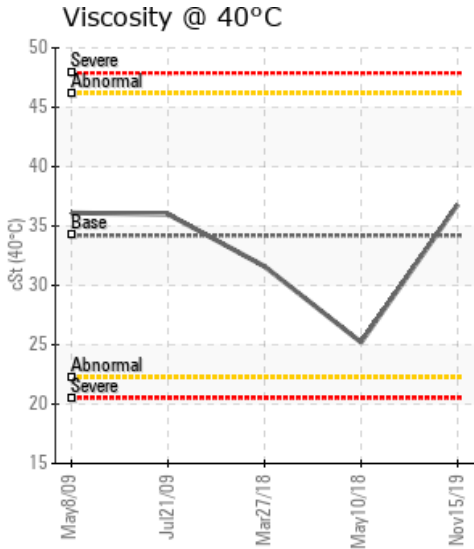
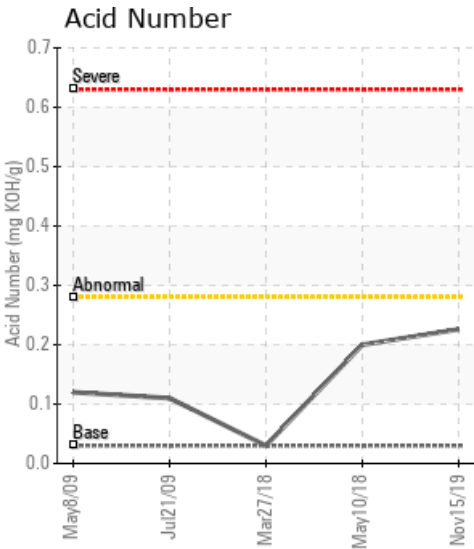

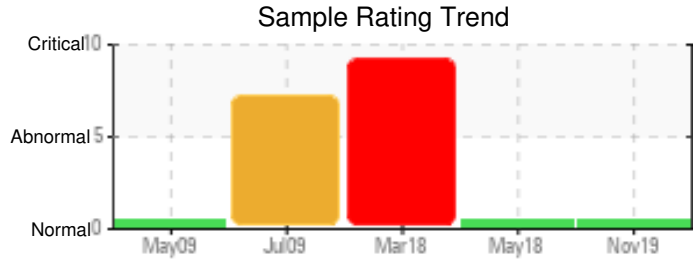

Sample Date	Iron	Chromium	Nickel	Aluminum	Copper	Lead	Tin	Cadmium	Silver	Vanadium	Silicon	Sodium	Potassium	Titanium	Molybdenum	Antimony	Manganese	Lithium	Boron	Magnesium	Calcium	Barium	Phosphorus	Zinc
11/15/19	15	0	0	0	0	0	0	0	0	0	0	0	0	0	0	0	0	0	0	0	0	0	0	0
05/10/18	0	0	0	0	0	0	0	0	0	0	0	0	0	0	0	0	0	0	0	0	0	0	2	1
03/27/18	71	0	0	0	0	0	0	0	0	0	0	0	2	0	0	0	1	0	0	0	1	0	1	0
07/21/09	254	0	0	0	0	0	0	0	0	0	4	3		0	0		5		0	2	0	6	5	
05/08/09	135	0	0	0	0	1	0	0	0	0	1	0		0	0		2		0	0	0	0	0	0
Baseline Data			0	0						0			0	0					0				0	

Elemental analysis results (above) in parts per million (ppm). [10,000 ppm = 1.0%]

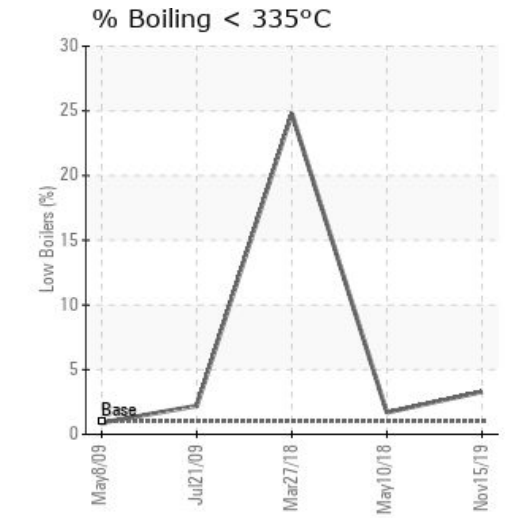
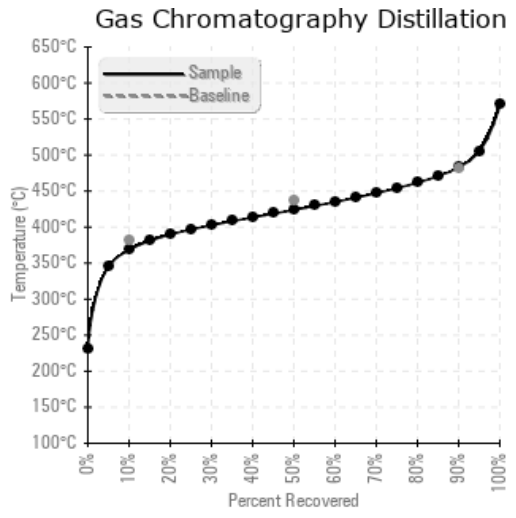
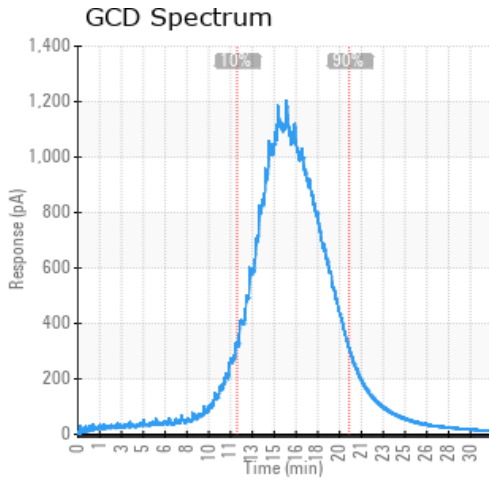

Historical Comments	
05/10/18	Fluid is in excellent condition. The viscosity is lower than expected, likely from traces of solvent / flushing fluid during the cleaning process. Suggest a re-sample in 3 months to ensure things are on the right track.
03/27/18	The fluid is in poor condition due to thermal cracking. The best option is to perform a system cleaning and charge with new fluid. Alternatively, a partial sweetening of the fluid can be a lower cost but temporary option assuming the cause of thermal degradation is addressed. Pentane Insolubles levels (solids content) severely high. (GCD) % < 335°C is severely high. (GCD) 10% Distillation Point is severely low. COC Flash Point is severely low.
07/21/09	
05/08/09	

Petro-Canada makes no representation or warranty of any kind, either express or implied, as to the accuracy or completeness of the analysis and assumes no responsibility and shall have no liability whatsoever with respect to such analysis, or a party's use of it. Petro-Canada is a division of HollyFrontier Corporation.