

## HEAT TRANSFER SYSTEM

Customer: PTRHTF10021	System Information	Sample Information
LAKESIDE INDUSTRIES 6505 226TH PLACE S.E. #2 ISSAQUAH, WA 98027 US Attn: BILL DEMSEY Tel: (425)313-2686 E-Mail:	System Volume: 500 gal Bulk Operating Temp: 350F / 177C Heating Source: Blanket: Fluid: PETRO CANADA PETRO-THERM Make: GENCOR	Lab No: 02332800 Analyst: Ron LeBlanc Sample Date: 11/18/19 Received Date: 01/20/20 Completed: 01/23/20 Ron LeBlanc Ronald.LeBlancSr@HFSinclair.com

Recommendation: Pentane insoluble have increased compared to previous sample indicating possible contamination. Re-sample in 3 months. Be sure to purge oil before capturing sample in container.

Comments: (GCD) % < 335°C is marginally high.

Sample Date	Received Date	Fluid Age	Sample Location	Flash Point (COC)	Water (KF)	Viscosity (40°C)	Acid Number	Solids	GCD 10%	GCD 50%	GCD 90%	GCD % < 335°C
	mm/dd/yy			°F/°C	ppm	cSt	mg/KOH/g	%wt	°F/°C	°F/°C	°F/°C	%
11/18/19	01/20/20	0.0y	FILTER BLEEDER	403 / 206	60.5	33.1	0.183	0.085	667 / 353	794 / 423	893 / 478	7.14
01/24/19	02/08/19	0.0y		432 / 222	554.4	32.9	0.119	0.042	670 / 354	782 / 417	881 / 472	5.51
08/12/15	08/28/15	3.0y	BEFORE FLTR ON RTURN	408 / 209	14.7	32.4	0.135	0.069	685 / 363	809 / 431	908 / 486	5.20
08/22/11	08/29/11		BEFORE FILTER	412 / 211	47	36.6	0.67	0.089	702 / 372	812 / 433	918 / 492	3.49
05/27/09	05/27/09			401 / 205	108	32.8	0.1	0.12	687 / 364		932 / 500	4.7
Baseline Data				433 / 223		34.2	0.03		720 / 382	817 / 436	900 / 482	1.00

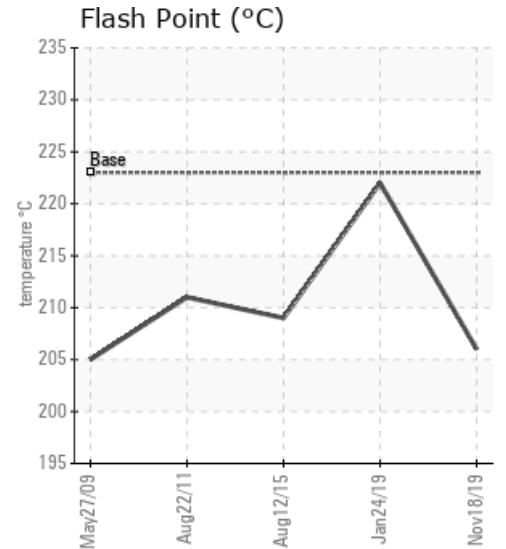
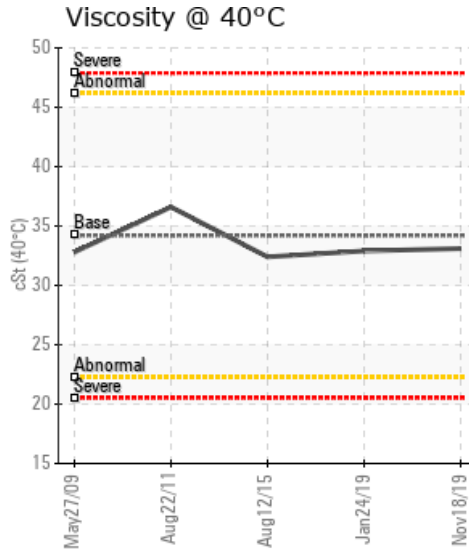
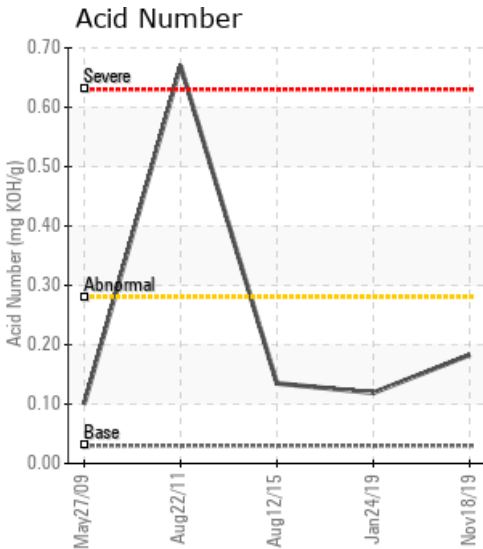

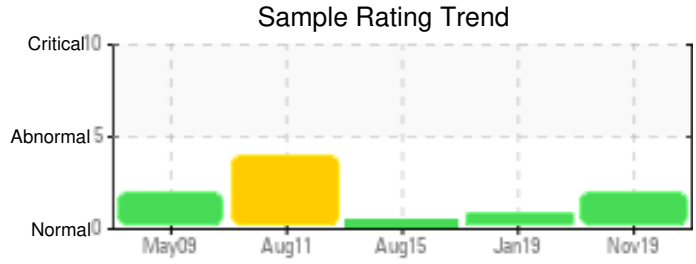
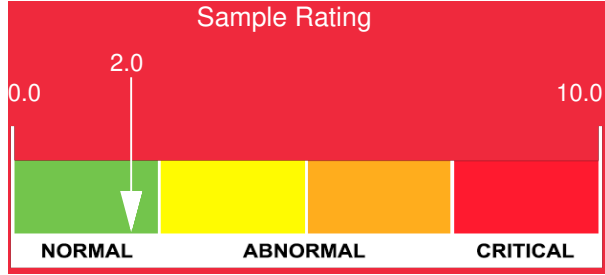

Sample Date	Iron	Chromium	Nickel	Aluminum	Copper	Lead	Tin	Cadmium	Silver	Vanadium	Silicon	Sodium	Potassium	Titanium	Molybdenum	Antimony	Manganese	Lithium	Boron	Magnesium	Calcium	Barium	Phosphorus	Zinc
11/18/19	0	0	0	0	0	0	0	0	0	0	0	0	0	0	0	0	0	0	0	0	0	0	0	0
01/24/19	0	0	0	0	0	0	0	0	0	0	0	0	0	0	0	0	0	0	0	0	0	0	0	0
08/12/15	0	0	0	0	0	0	0	0	0	0	2	0	0	0	0	0	0	0	0	0	0	0	0	0
08/22/11	1	0	0	0	0	0	0	0	0	0	1	0	0	0	0	0	0	4	0	0	0	3	1	
05/27/09	0	0	0	0	0	0	0	0	0	0	0	10		0	0		0		0	0	0	0	0	
Baseline Data			0	0						0			0	0				0				0		

Elemental analysis results (above) in parts per million (ppm). [10,000 ppm = 1.0%]

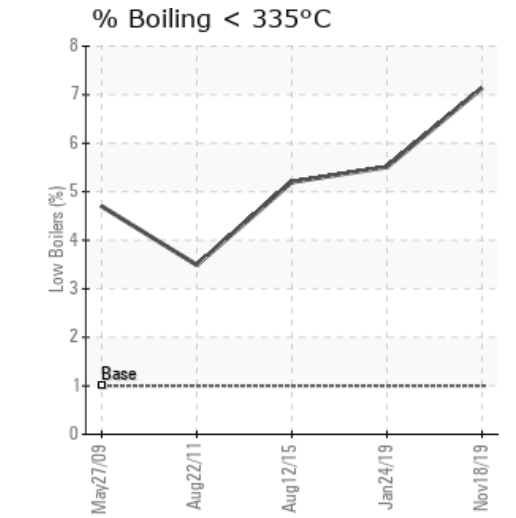
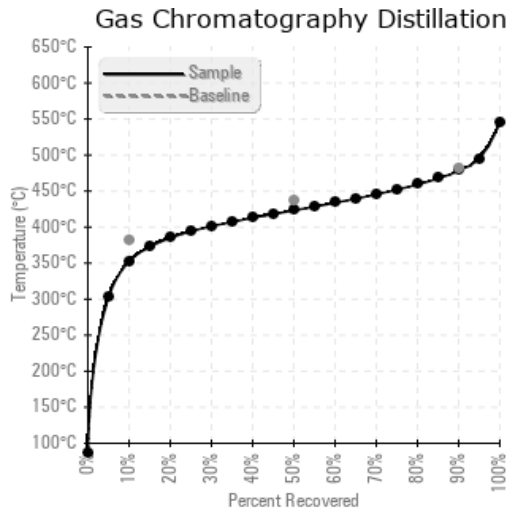
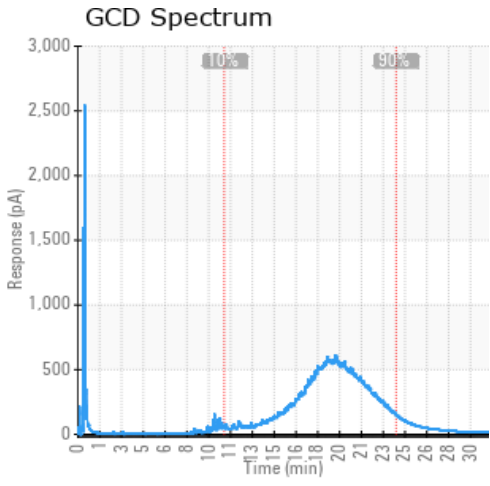

Historical Comments	
01/24/19	(GCD) 90% Distillation Point is marginally low. Re-sample in 3 months to check this result. Be sure to purge at least a gallon of oil before taking sample. (GCD) 90% Distillation Point is marginally low.
08/12/15	Sample appears to be normal. Resample at normal interval.
08/22/11	
05/27/09	

Petro-Canada makes no representation or warranty of any kind, either express or implied, as to the accuracy or completeness of the analysis and assumes no responsibility and shall have no liability whatsoever with respect to such analysis, or a party's use of it. Petro-Canada is a division of HollyFrontier Corporation.