

TPC1650LN

Customer: PTRHTF40111	System Information	Sample Information
CODRICO ROTTERDAM B.V RYNHAVEN 2.2.15 ROTTERDAM, 3072AJ Netherlands Attn: Wilbert Snijers Tel: E-Mail: w.snijers@klt.nl	System Volume: 3600 ltr Bulk Operating Temp: 392F / 200C Heating Source: Blanket: Fluid: PETRO CANADA PURITY FG HEAT TRANSFER FLUID Make: WANSON	Lab No: 02332802 Analyst: Philip Riley Sample Date: 01/14/20 Received Date: 01/20/20 Completed: 01/26/20 Philip Riley philip.riley@petrocanadalsp.com

Recommendation: All parameters test within normal limits and fluid fit for further use. Note there is a low molecule peak evident but does not seem to affect the COC Flash Pt. Please resample in 12 months

Comments:

Sample Date	Received Date	Fluid Age	Sample Location	Flash Point (COC)	Water (KF)	Viscosity (40°C)	Acid Number	Solids	GCD 10%	GCD 50%	GCD 90%	GCD % < 335°C
	mm/dd/yy			°F/°C	ppm	cSt	mg/KOH/g	%wt	°F/°C	°F/°C	°F/°C	%
01/14/20	01/20/20	6y		435 / 224	14.0	37.1	0.743	0.077	730 / 388	803 / 428	893 / 479	1.37
01/11/19	01/22/19	0y		450 / 232	6.3	37.0	0.77	0.040	679 / 360	775 / 413	881 / 472	1.96
11/01/17	11/06/17	0y		439 / 226	9.4	37.2	0.830	0.032	737 / 392	807 / 431	902 / 484	0.00
10/12/16	10/24/16	3y	PTRHTF40111	428 / 220	11.1	37.2	0.888	0.037	719 / 382	815 / 435	914 / 490	0.44
06/10/15	10/27/15	2y		439 / 226	0.00	38.3	0.77	0.039	719 / 382	811 / 433	910 / 488	0.46
Baseline Data				459 / 237		37.12	0.90		721 / 383	807 / 431	892 / 478	1.5

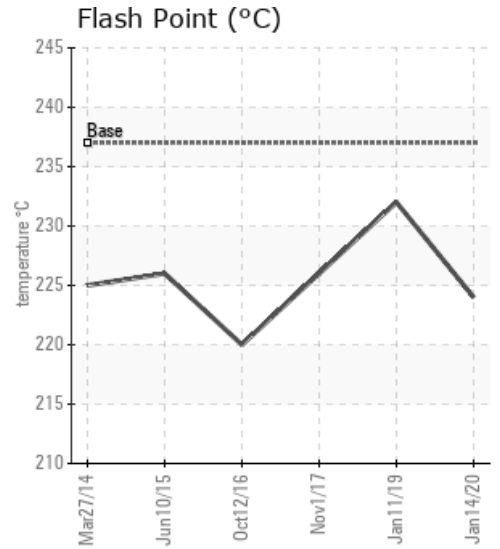
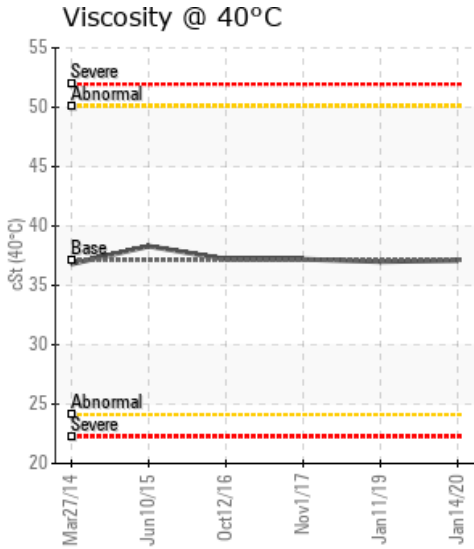
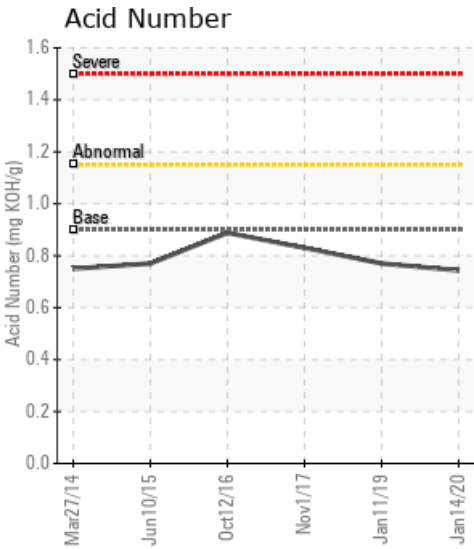

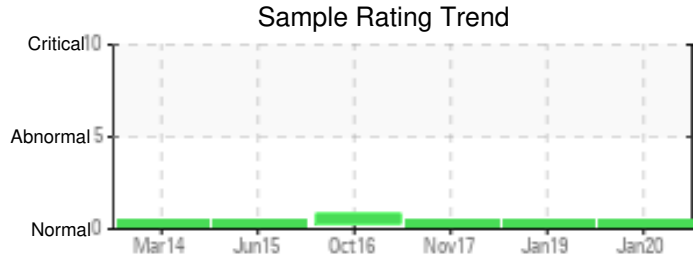

Sample Date	Iron	Chromium	Nickel	Aluminum	Copper	Lead	Tin	Cadmium	Silver	Vanadium	Silicon	Sodium	Potassium	Titanium	Molybdenum	Antimony	Manganese	Lithium	Boron	Magnesium	Calcium	Barium	Phosphorus	Zinc
01/14/20	43	0	0	0	0	0	0	0	0	0	0	0	0	0	0	0	0	0	0	0	0	0	177	1
01/11/19	41	0	0	0	0	0	0	0	0	0	1	0	0	0	0	0	0	0	0	0	0	0	184	2
11/01/17	36	0	0	0	0	0	0	0	0	0	1	0	0	0	0	0	0	0	0	0	0	0	225	2
10/12/16	31	0	0	0	0	0	0	0	0	0	2	0	0	0	0	0	0	0	0	0	0	0	213	2
06/10/15	26	0	0	0	0	0	0	0	0	0	3	1	0	0	0	0	0	0	0	0	0	0	215	2
Baseline Data			0	0						0			0	0					0				230	

Elemental analysis results (above) in parts per million (ppm). [10,000 ppm = 1.0%]

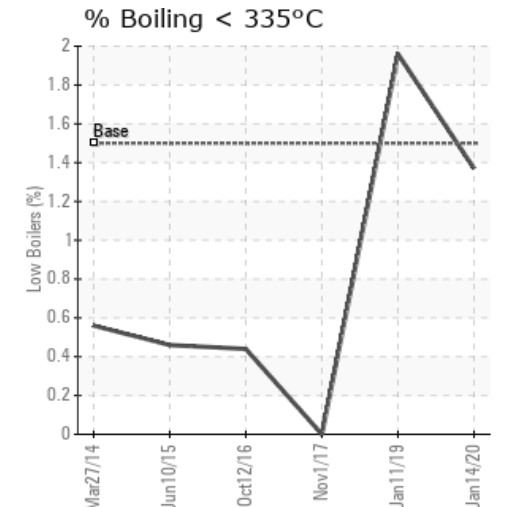
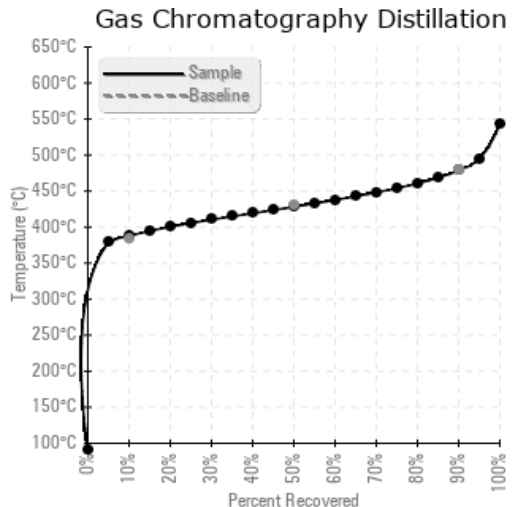
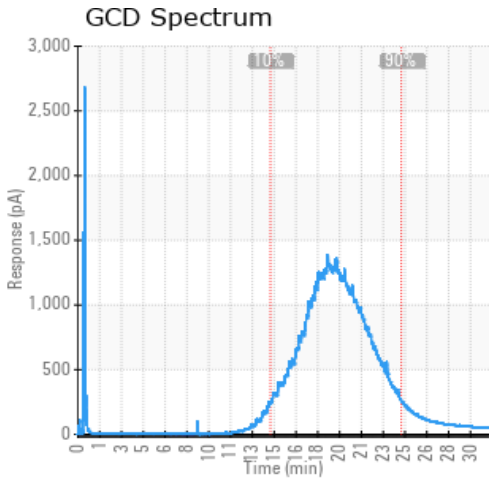

Historical Comments

01/11/19	Fluid is in good conditions fully suitable for farther operation.
11/01/17	Results are normal, the fluid good for farther use.
10/12/16	Oil appears to be in good condition and fit for further service. (GCD) 90% Distillation Point is marginally high.
06/10/15	Oil appears to be in good condition and fit for further service. Sample at next scheduled maintenance interval.

Petro-Canada makes no representation or warranty of any kind, either express or implied, as to the accuracy or completeness of the analysis and assumes no responsibility and shall have no liability whatsoever with respect to such analysis, or a party's use of it. Petro-Canada is a division of HollyFrontier Corporation.