

## [STEEL REEF ALAMEDA PLANT / 16-08-4-3W2] HEAT MEDIUM

Customer: PTRHTF20185	System Information	Sample Information
STEEL REEF 16-08-04-03 W2 ALAMEDA, SK Canada Attn: Luke Brady Tel: (306)575-8626 E-Mail: lucas.brady@steelreef.ca	System Volume: 35000 ltr Bulk Operating Temp: 414F / 212C Heating Source: Blanket: Fluid: PETRO CANADA PETRO-THERM Make: RUSHTON	Lab No: 02334960 Analyst: Kevin McDermott Sample Date: 01/22/20 Received Date: 01/30/20 Completed: 02/10/20 Kevin McDermott kevin.mcdermott@petrocanadalsp.com

Recommendation: Fluid condition remains excellent, with almost no change from the previous sample a year ago. Continue to submit annual samples to proactively monitor fluid condition.

Comments:

Sample Date	Received Date	Fluid Age	Sample Location	Flash Point (COC)	Water (KF)	Viscosity (40°C)	Acid Number	Solids	GCD 10%	GCD 50%	GCD 90%	GCD % < 335°C
	mm/dd/yy			°F/°C	ppm	cSt	mg/KOH/g	%wt	°F/°C	°F/°C	°F/°C	%
01/22/20	01/30/20	3y	RETURN	446 / 230	0.00	34.9	0.016	0.051	732 / 389	801 / 427	897 / 480	0.00
02/05/19	02/12/19	3y		457 / 236	3.1	34.6	0.036	0.010	695 / 369	785 / 419	889 / 476	1.22
02/17/18	01/23/18	17y		388 / 198	0.00	34.8	0.019	0.036	725 / 385	790 / 421	886 / 474	0.00
04/20/17	04/25/17	8y	OUTLET OF HM FILTER	432 / 222	19.6	34.7	0.01	0.039	721 / 383	811 / 433	916 / 491	0.17
04/19/17	04/25/17	8y	INLET TO FILTER	428 / 220	88.4	34.6	0.02	0.048	720 / 382	810 / 432	916 / 491	0.17
Baseline Data				433 / 223		34.2	0.03		720 / 382	817 / 436	900 / 482	1.00

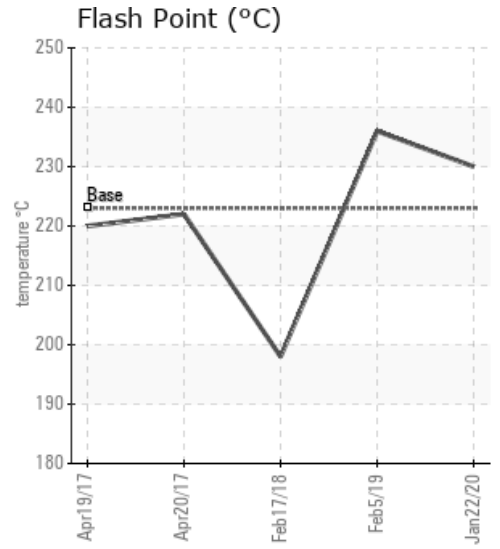
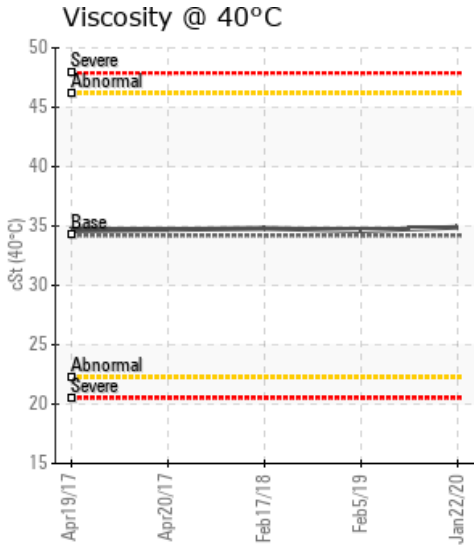
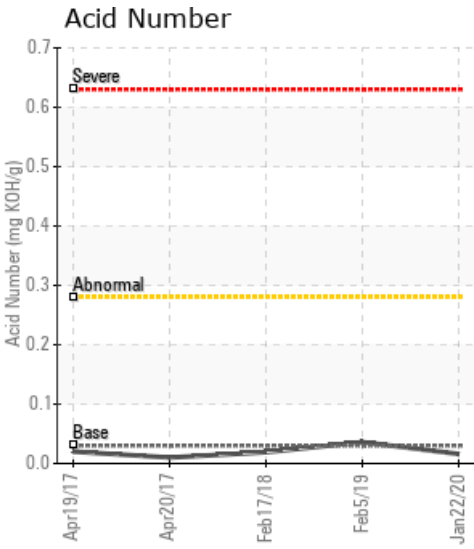

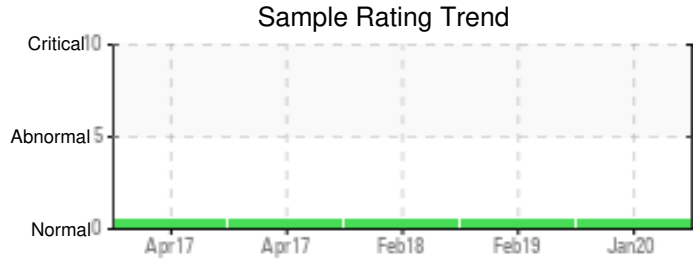

Sample Date	Iron	Chromium	Nickel	Aluminum	Copper	Lead	Tin	Cadmium	Silver	Vanadium	Silicon	Sodium	Potassium	Titanium	Molybdenum	Antimony	Manganese	Lithium	Boron	Magnesium	Calcium	Barium	Phosphorus	Zinc	
01/22/20	0	0	0	0	0	0	0	0	0	0	4	0	0	0	0	0	0	0	0	0	0	0	0	0	
02/05/19	0	0	0	0	0	0	0	0	0	0	2	0	0	0	0	0	0	0	0	0	0	0	0	0	0
02/17/18	0	0	0	0	0	0	0	0	0	0	0	0	0	0	0	0	0	0	0	0	0	0	0	0	0
04/20/17	0	0	0	0	0	0	0	0	0	0	0	0	0	0	0	0	0	0	0	0	0	0	0	0	0
04/19/17	0	0	0	0	0	0	0	0	0	0	0	0	0	0	0	0	0	0	0	0	0	0	0	0	0
<b>Baseline Data</b>			0	0						0		0	0					0				0			

Elemental analysis results (above) in parts per million (ppm). [10,000 ppm = 1.0%]

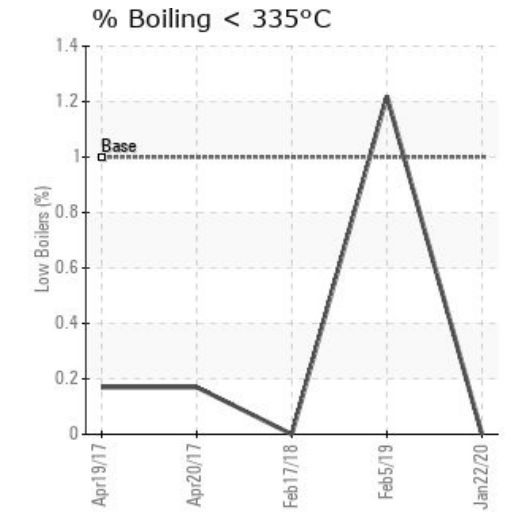
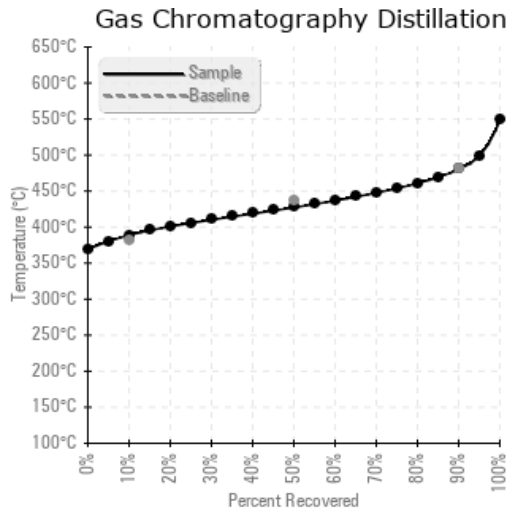
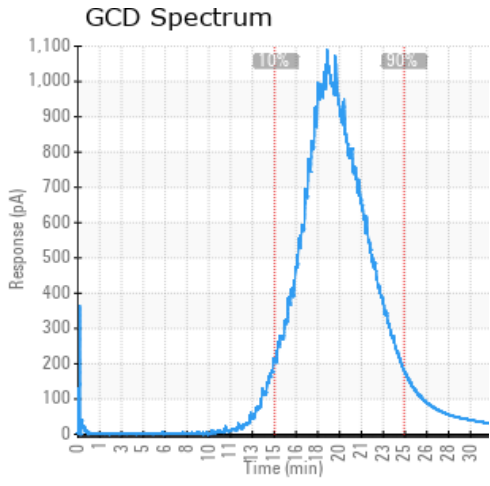

**Historical Comments**

02/05/19	Fluid continues to be in very good condition, essentially no change since the previous sample Feb 2018. Suggest continue to submit annual samples to monitor fluid condition.
02/17/18	Fluid condition remains excellent. Suggest submitting samples of used fluid annually to proactively monitor fluid condition. Sooner if fluid gets exposed to severe conditions.
04/20/17	Fluid is in very good condition. Suggest annual sampling to proactively monitor the fluid condition - sooner if the fluid gets exposed to severe conditions.
04/19/17	Fluid is in very good condition. Suggest annual sampling to proactively monitor the fluid condition - sooner if the fluid gets exposed to severe conditions.

Petro-Canada makes no representation or warranty of any kind, either express or implied, as to the accuracy or completeness of the analysis and assumes no responsibility and shall have no liability whatsoever with respect to such analysis, or a party's use of it. Petro-Canada is a division of HollyFrontier Corporation.