

[LSD / 1-14-85-13W6] CNRL FLORAL GAS PLANT

Customer: PTRHTF20237	System Information	Sample Information
CNRL Floral Gas Plant 10924-92 Ave Box 1179 FAIRVIEW, AB T0H 1L0 Canada Attn: Marcel Landry Tel: (780)518-3777 E-Mail: marcel.landry@cnrl.com	System Volume: 0 gal Bulk Operating Temp: 388F / 198C Heating Source: Blanket: Fluid: PETRO CANADA PETRO-THERM Make:	Lab No: 02340795 Analyst: Clinton Buhler Sample Date: 02/25/20 Received Date: 03/02/20 Completed: 03/06/20 Clinton Buhler Clinton.Buhler@PetroCanadaLSP.com

Recommendation: Sample results indicate that the heat transfer fluid is suitable for continued service and appears to be in good condition. (GCD) 10% Distillation Point is marginally high but does not impact the overall health of the fluid.

Comments:

Sample Date	Received Date	Fluid Age	Sample Location	Flash Point (COC)	Water (KF)	Viscosity (40°C)	Acid Number	Solids	GCD 10%	GCD 50%	GCD 90%	GCD % < 335°C
	mm/dd/yy			°F/°C	ppm	cSt	mg/KOH/g	%wt	°F/°C	°F/°C	°F/°C	%
02/25/20	03/02/20	10y	PUMP DISCHARGE	432 / 222	2.2	35.9	0.035	0.163	748 / 398	810 / 432	900 / 482	0.41
Baseline Data				433 / 223		34.2	0.03		720 / 382	817 / 436	900 / 482	1.00

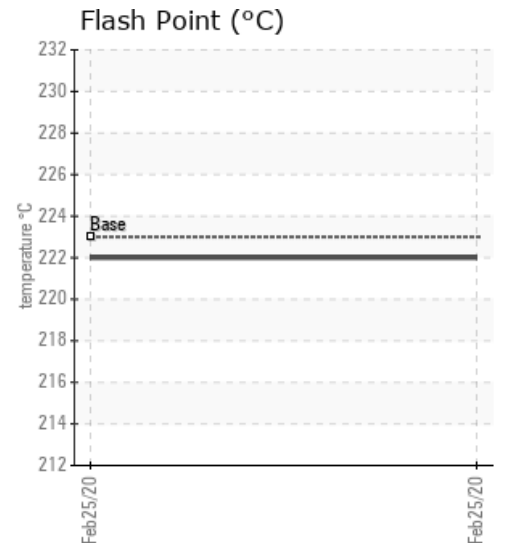
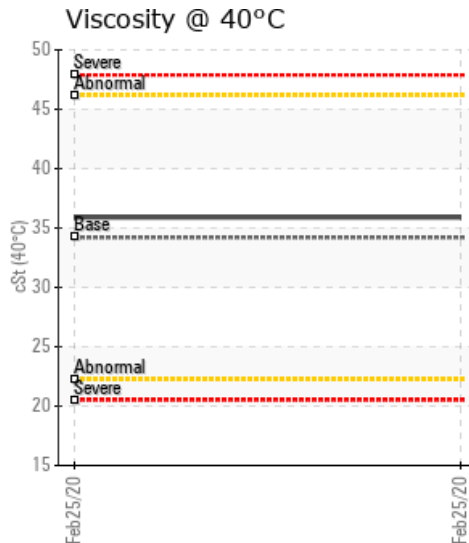
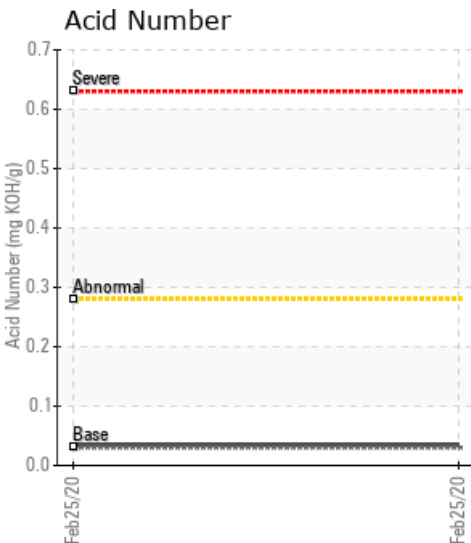

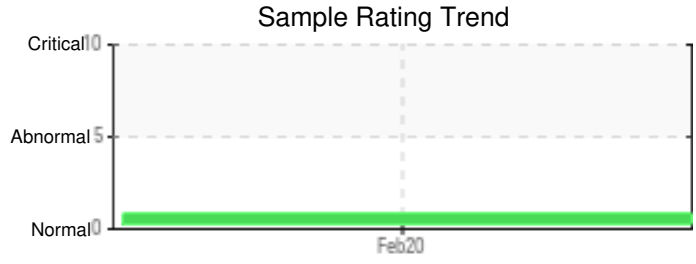

Sample Date	Iron	Chromium	Nickel	Aluminum	Copper	Lead	Tin	Cadmium	Silver	Vanadium	Silicon	Sodium	Potassium	Titanium	Molybdenum	Antimony	Manganese	Lithium	Boron	Magnesium	Calcium	Barium	Phosphorus	Zinc
02/25/20	0	0	0	0	0	0	0	0	0	0	0	0	0	0	0	0	0	0	0	0	0	0	0	0
Baseline Data			0	0						0			0	0					0				0	

Elemental analysis results (above) in parts per million (ppm). [10,000 ppm = 1.0%]

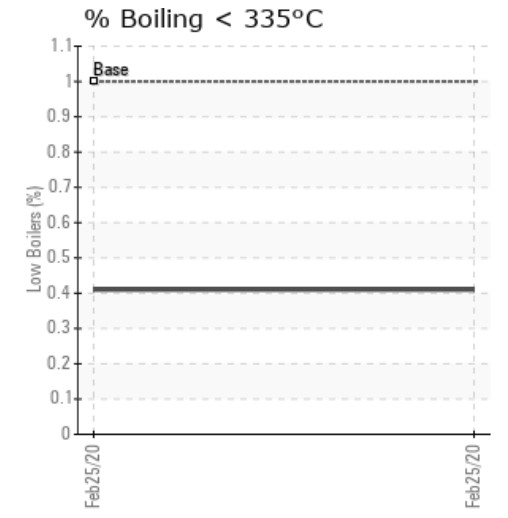
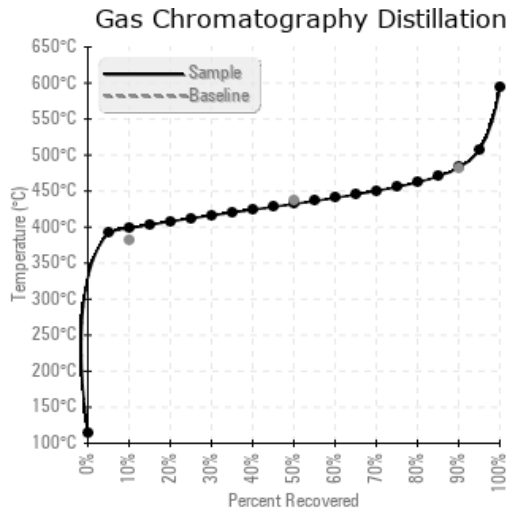
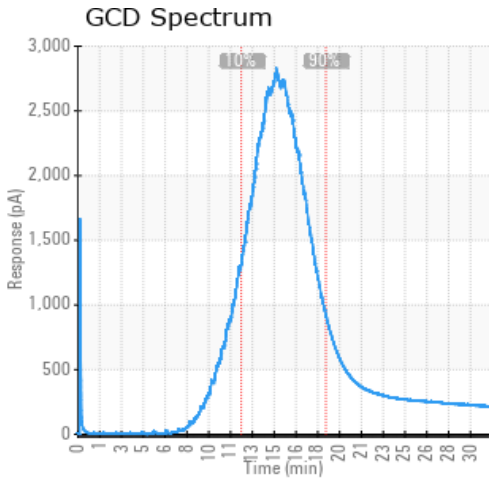

Historical Comments

Petro-Canada makes no representation or warranty of any kind, either express or implied, as to the accuracy or completeness of the analysis and assumes no responsibility and shall have no liability whatsoever with respect to such analysis, or a party's use of it. Petro-Canada is a division of HollyFrontier Corporation.