

## [LSD 4-25-62-6W6] H-8200 C-TRAIN

**Customer: PTRHTF20046**  
 QUADRA CHEMICALS  
 12925 146TH STREET  
 EDMONTON, AB T5L 2H6 CANADA  
 Attn: Quadra Samples  
 Tel:  
 E-Mail: quadra\_samples@quadra.ca

**System Information**  
 System Volume: 1287 gal  
 Bulk Operating Temp: 460F / 238C  
 Heating Source:  
 Blanket:  
 Fluid: CHEVRON HEAT TRANSFER OIL 22  
 Make:

**Sample Information**  
 Lab No: 02343788  
 Analyst: Peter Harteveld  
 Sample Date: 03/05/20  
 Received Date: 03/16/20  
 Completed: 03/20/20  
 Peter Harteveld  
 peter.harteveld@petrocanadalsp.com

Recommendation: The fluid is in good condition and suitable for further use. Please re-sample in 6 months.

Comments:

Sample Date	Received Date	Fluid Age	Sample Location	Flash Point (COC)	Water (KF)	Viscosity (40°C)	Acid Number	Solids	GCD 10%	GCD 50%	GCD 90%	GCD % < 335°C
	mm/dd/yy			°F/°C	ppm	cSt	mg/KOH/g	%wt	°F/°C	°F/°C	°F/°C	%
03/05/20	03/16/20	0h	OFF OF PUMP	396 / 202	1.4	21.1	0.048	0.052	695 / 368	765 / 407	873 / 467	1.44
Baseline Data				408 / 209		24			680 / 360	768 / 409	867 / 464	2.6

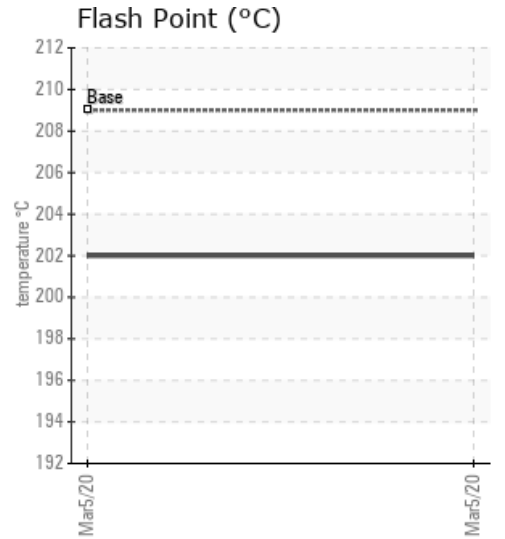
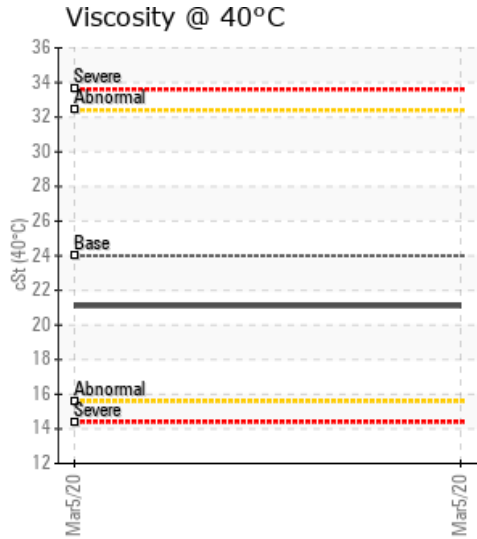
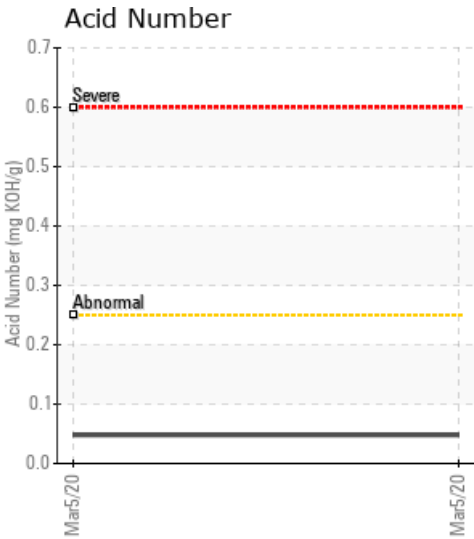

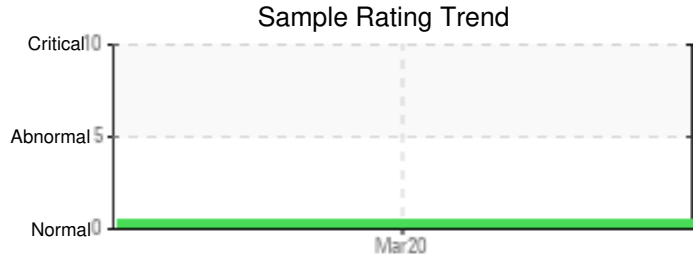

Sample Date	Iron	Chromium	Nickel	Aluminum	Copper	Lead	Tin	Cadmium	Silver	Vanadium	Silicon	Sodium	Potassium	Titanium	Molybdenum	Antimony	Manganese	Lithium	Boron	Magnesium	Calcium	Barium	Phosphorus	Zinc
03/05/20	0	0	0	0	0	0	0	0	0	0	0	0	0	0	0	0	0	0	0	0	0	0	0	0
Baseline Data			0	0						0			0	0					0				0	

Elemental analysis results (above) in parts per million (ppm). [10,000 ppm = 1.0%]

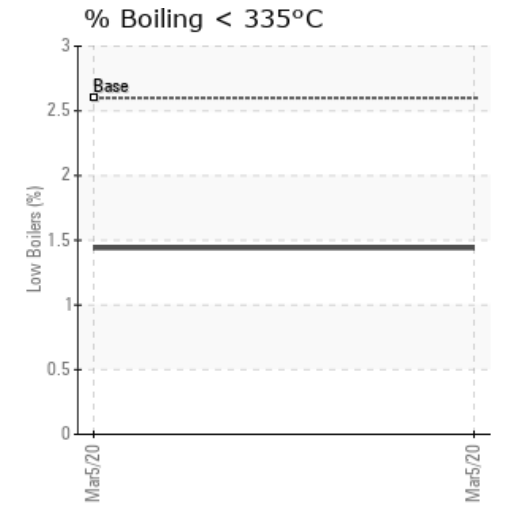
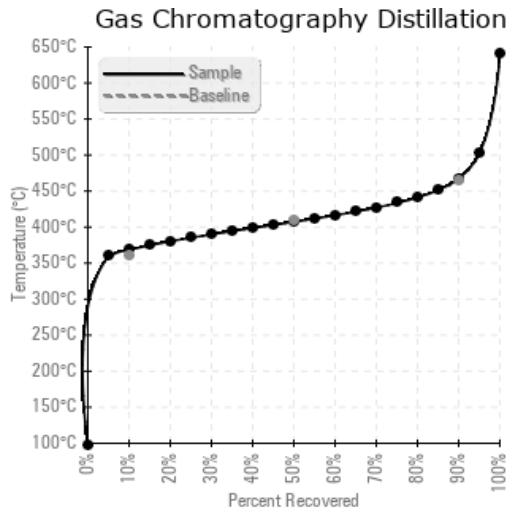
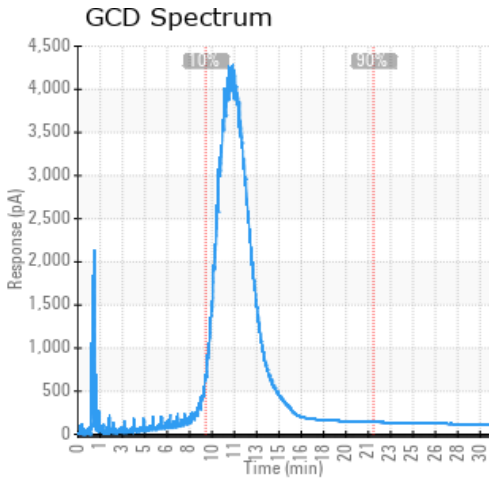

### Historical Comments

Petro-Canada makes no representation or warranty of any kind, either express or implied, as to the accuracy or completeness of the analysis and assumes no responsibility and shall have no liability whatsoever with respect to such analysis, or a party's use of it. Petro-Canada is a division of HollyFrontier Corporation.