

AHE-200

Customer: PTRHTF10100	System Information	Sample Information
PELLETROX INC. 2606 N. NEWARK STREET PORTLAND, OR 97217 USA Attn: WAYNE TRUSSEL Tel: (503)279-2625 E-Mail: wayne@bluelinetrans.com	System Volume: 700 gal Bulk Operating Temp: 500F / 260C Heating Source: Blanket: Fluid: PETRO CANADA PETRO-THERM Make: AMERICAN HEATING CO	Lab No: 02344621 Analyst: Ron LeBlanc Sample Date: 01/27/20 Received Date: 03/19/20 Completed: 03/23/20 Ron LeBlanc Ronald.LeBlancSr@petrocanadalsp.com

Recommendation: (GCD) 10% Distillation Point is marginally high. Sample is normal except 10% Distillation Point. Take a sample in 3 months. Purge oil from sample point before filling sample container.

Comments: (GCD) 10% Distillation Point is marginally high.

Sample Date	Received Date	Fluid Age	Sample Location	Flash Point (COC)	Water (KF)	Viscosity (40°C)	Acid Number	Solids	GCD 10%	GCD 50%	GCD 90%	GCD % < 335°C
	mm/dd/yy			°F/°C	ppm	cSt	mg/KOH/g	%wt	°F/°C	°F/°C	°F/°C	%
01/27/20	03/19/20	48m	EXPANSION TANK	424 / 218	60.8	35.6	0.264	0.176	764 / 406	824 / 440	918 / 492	0.00
01/03/20	03/19/20	48m	TOP OF PUMP	424 / 218	56.2	35.7	0.273	0.125	760 / 405	822 / 439	917 / 492	0.00
02/17/17	03/15/17	10m	TOP OF PMP AFT FLTR	424 / 218	65.8	35.1	0.115	0.063	717 / 380	808 / 431	913 / 489	0.47
12/01/16	03/15/17	8m	TOP OF PUMP	410 / 210	9.1	35.5	0.02	0.037	720 / 382	812 / 434	921 / 494	0.66
11/09/15	11/25/15	8m	AT OUTLETS ELBOW	442 / 228	25.1	35.2	0.19	0.239	686 / 364	782 / 417	870 / 466	2.16
Baseline Data				433 / 223		34.2	0.03		720 / 382	817 / 436	900 / 482	1.00

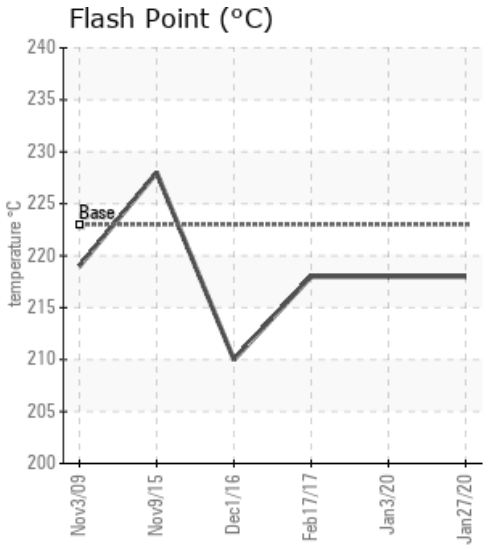
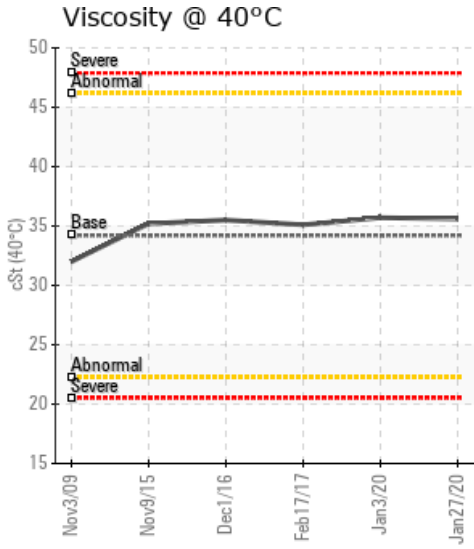
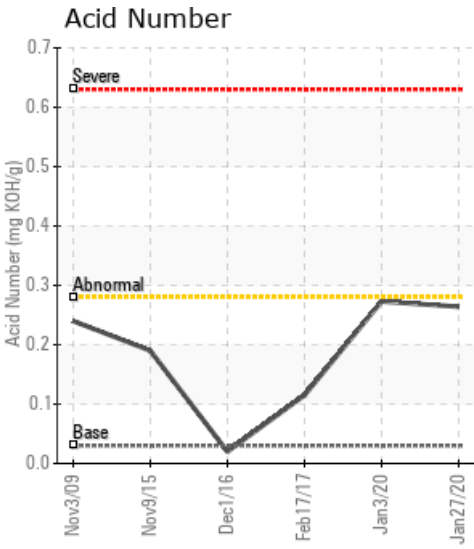

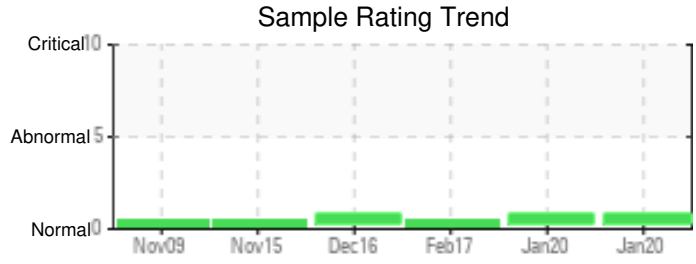
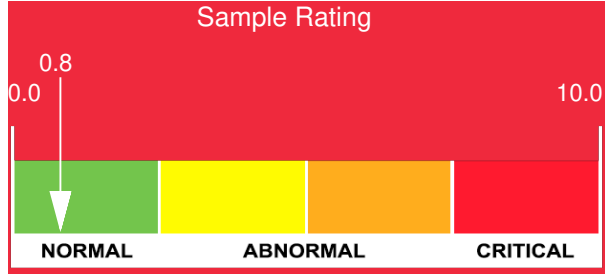

Sample Date	Iron	Chromium	Nickel	Aluminum	Copper	Lead	Tin	Cadmium	Silver	Vanadium	Silicon	Sodium	Potassium	Titanium	Molybdenum	Antimony	Manganese	Lithium	Boron	Magnesium	Calcium	Barium	Phosphorus	Zinc
01/27/20	10	0	0	0	4	0	0	0	0	0	0	0	0	0	0	0	0	0	0	0	2	0	0	0
01/03/20	6	0	0	0	2	0	0	0	0	0	0	0	0	0	0	0	0	0	0	0	0	0	0	0
02/17/17	1	0	0	0	3	0	0	0	0	0	0	0	0	0	0	0	0	0	0	0	4	0	0	0
12/01/16	0	0	0	0	0	0	0	0	0	0	0	0	0	0	0	0	0	0	0	0	0	0	0	0
11/09/15	7	0	0	0	0	0	2	0	0	0	0	0	0	0	0	0	0	0	0	0	0	0	0	1
Baseline Data			0	0						0			0	0					0				0	

Elemental analysis results (above) in parts per million (ppm). [10,000 ppm = 1.0%]

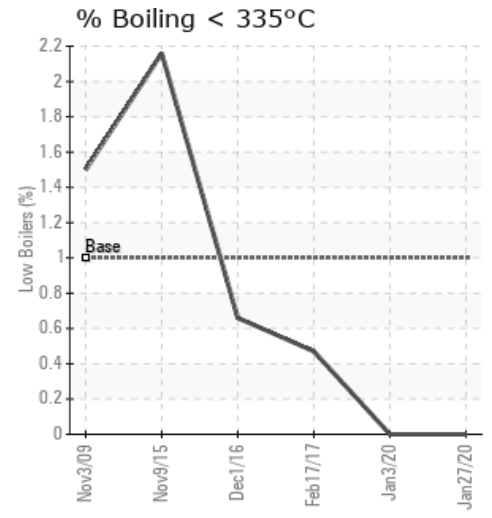
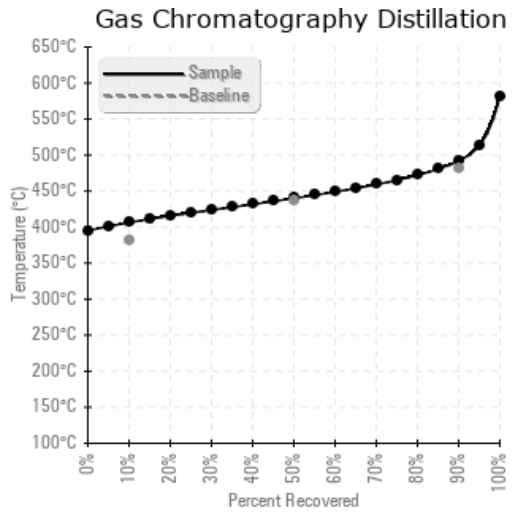
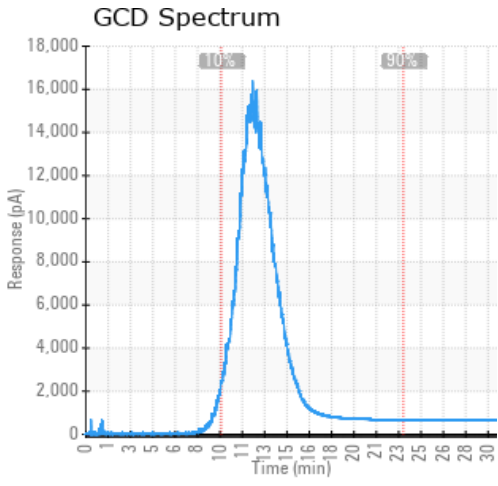

Historical Comments	
01/03/20	(GCD) 10% Distillation Point is marginally high. The sample is normal except the 10% Distillation Point. Resample in 3 months and be sure to purge oil from sampling point before filling sample container. (GCD) 10% Distillation Point is marginally high.
02/17/17	Sample appears normal.
12/01/16	Sample again in 3 months. (GCD) 90% Distillation Point is marginally high.
11/09/15	Sample looks much better than previous sample. Water dropped from 54 to 25.1 ppm. TAN has dropped significantly. Si dropped from 4.0 to .3. Sample again in 3 months.

Petro-Canada makes no representation or warranty of any kind, either express or implied, as to the accuracy or completeness of the analysis and assumes no responsibility and shall have no liability whatsoever with respect to such analysis, or a party's use of it. Petro-Canada is a division of HollyFrontier Corporation.