

WANSON

Customer: PTRHTF40025
 ALBERT VAN ZOONEN BV
 GROTEWALLERWEG 4
 NORTH HOLLAND
 SCHAGEN, NOR NETHERLANDS
 Attn: Maintenance Manager
 Tel:
 E-Mail:

System Information
 System Volume: 1500 ltr
 Bulk Operating Temp: 275F / 135C
 Heating Source:
 Blanket:
 Fluid: PETRO CANADA PURITY FG HEAT TRANSFER FLUID
 Make: WANSON

Sample Information
 Lab No: 02344795
 Analyst: Matthias Voss
 Sample Date: 03/13/20
 Received Date: 03/20/20
 Completed: 05/04/20
 Matthias Voss
 Matthias.Voss@petrocanadalsp.com

Recommendation: Marginal high number for GCD 10%. Overall in good condition and fit for use. Viscosity for a 1w sample is a little low so if it is a result of change, has there been a full changeout or is there some carryover?

Comments: (GCD) 10% Distillation Point is marginally high.

Sample Date	Received Date	Fluid Age	Sample Location	Flash Point (COC)	Water (KF)	Viscosity (40°C)	Acid Number	Solids	GCD 10%	GCD 50%	GCD 90%	GCD % < 335°C
	mm/dd/yy			°F/°C	ppm	cSt	mg/KOH/g	%wt	°F/°C	°F/°C	°F/°C	%
03/13/20	03/20/20	1w		406 / 208	1.2	29.5	0.467	0.076	756 / 402	819 / 437	906 / 486	0.00
02/11/20	02/20/20	0w		367 / 186	22.0	26.5	0.131	0.055	709 / 376	813 / 434	902 / 484	2.61
02/15/19	02/21/19	0w		360 / 182	52.7	27.0	0.255	0.055	688 / 364	785 / 418	880 / 471	4.43
06/14/18	06/21/18	0w		363 / 184	11.0	25.6	0.053	0.060	681 / 361	775 / 413	883 / 473	4.44
04/05/16	04/11/16	0w		343 / 173	116.2	24.0	0.066	0.044	701 / 372	791 / 422	862 / 461	3.20
Baseline Data				459 / 237		37.12	0.90		721 / 383	807 / 431	892 / 478	1.5

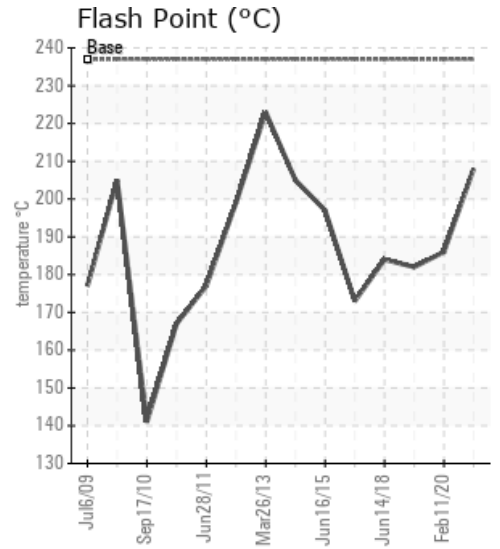
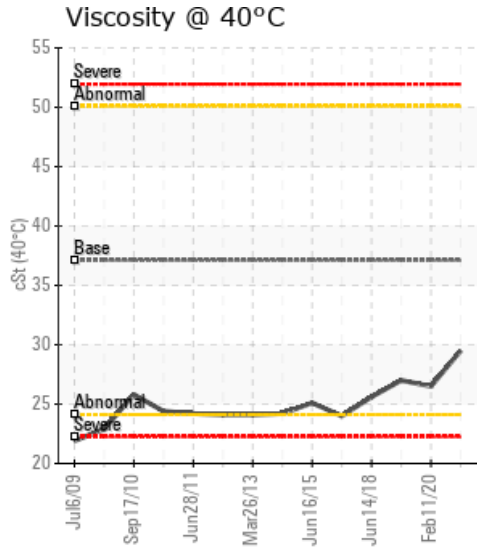
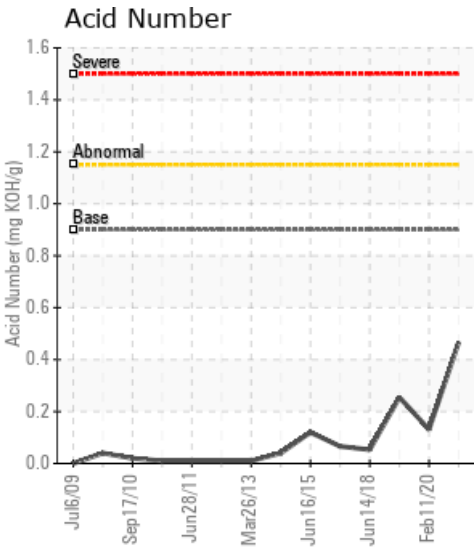

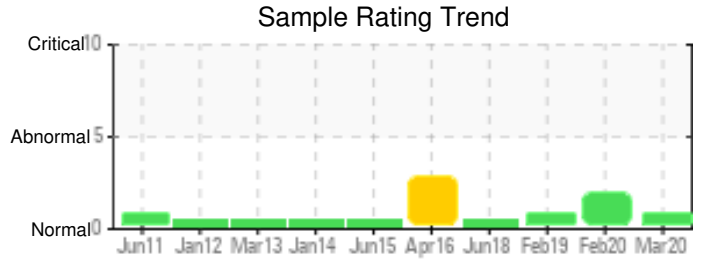

Sample Date	Iron	Chromium	Nickel	Aluminum	Copper	Lead	Tin	Cadmium	Silver	Vanadium	Silicon	Sodium	Potassium	Titanium	Molybdenum	Antimony	Manganese	Lithium	Boron	Magnesium	Calcium	Barium	Phosphorus	Zinc
03/13/20	4	0	0	0	2	0	0	0	0	0	0	0	0	0	0	0	0	0	0	0	0	0	26	0
02/11/20	9	0	0	0	7	0	0	0	0	0	0	0	0	0	0	0	0	0	0	0	0	0	28	0
02/15/19	24	0	0	0	4	0	0	0	0	0	0	0	0	0	0	0	0	0	0	0	0	0	34	2
06/14/18	33	0	0	0	8	0	0	0	0	0	0	0	0	0	0	0	0	0	0	0	0	0	17	2
04/05/16	14	0	0	0	3	0	0	0	0	0	0	0	0	0	0	0	0	0	0	0	0	0	0	4
Baseline Data			0	0						0			0	0					0				230	

Elemental analysis results (above) in parts per million (ppm). [10,000 ppm = 1.0%]

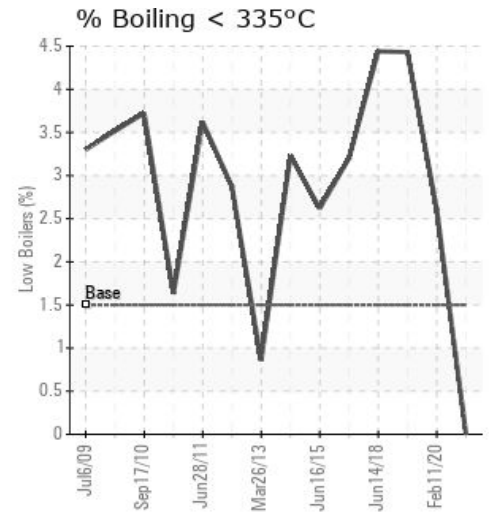
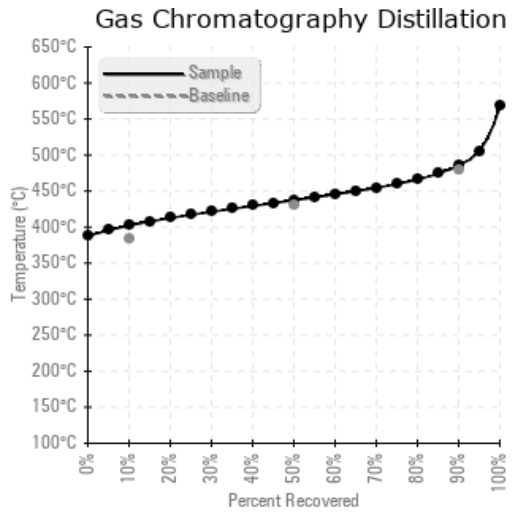
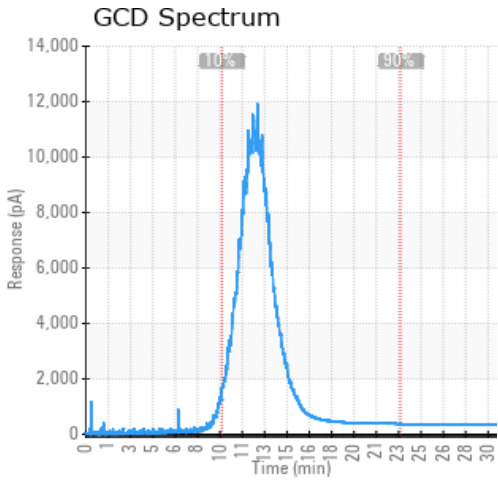

Historical Comments	
02/11/20	Competitor product so cannot offer recommendations related to the fluid. Sample is though similar to previous years' samples. COC Flash Point is marginally low.
02/15/19	Competitor product so cannot offer recommendations related to the fluid. Sample is though similar to previous years' samples. COC Flash Point is marginally low. (GCD) 90% Distillation Point is marginally low.
06/14/18	Competitor product (Shell Therma B), do not have technical data to comment with accuracy on competitor product. COC Flash Point is marginally low. (GCD) 90% Distillation Point is marginally low.
04/05/16	Not recognized as a Petro-Canada product. (GCD) 90% Distillation Point is severely low. COC Flash Point is abnormally low.

Petro-Canada makes no representation or warranty of any kind, either express or implied, as to the accuracy or completeness of the analysis and assumes no responsibility and shall have no liability whatsoever with respect to such analysis, or a party's use of it. Petro-Canada is a division of HollyFrontier Corporation.