

[LSD / 9-16-1-14W2] HEATTRANSFER

Customer: PTRHTF20193	System Information	Sample Information
STEEL REEF PO BOX 448 LAMPMAN, SK S0C 1N0 Canada Attn: Jared Garnier Tel: (306)861-0940 E-Mail: jared.garnier@steelreef.ca	System Volume: 35000 ltr Bulk Operating Temp: 347F / 175C Heating Source: Blanket: Fluid: EASTMAN THERMINOL 55 Make: HEAT TECH	Lab No: 02345492 Analyst: Kevin McDermott Sample Date: 03/18/20 Received Date: 03/24/20 Completed: 03/30/20 Kevin McDermott kevin.mcdermott@petrocanadalsp.com

Recommendation: Fluid condition continues to be good overall with very little change in properties to the previous sample October 2019.

Comments: (GCD) 90% Distillation Point is higher than normal which can be attributed to the Chevron HT46 & Petro-Therm content.

Sample Date	Received Date	Fluid Age	Sample Location	Flash Point (COC)	Water (KF)	Viscosity (40°C)	Acid Number	Solids	GCD 10%	GCD 50%	GCD 90%	GCD % < 335°C
	mm/dd/yy			°F/°C	ppm	cSt	mg/KOH/g	%wt	°F/°C	°F/°C	°F/°C	%
03/18/20	03/24/20	53m	PUMP SUCTION	378 / 192	149.8	20.2	0.017	0.059	665 / 352	736 / 391	856 / 458	0.00
10/02/19	10/09/19	47m	PUMP SUCTION	415 / 213	214.0	16.3	0.071	0.050	658 / 348	722 / 384	833 / 445	1.62
04/16/19	04/26/19	41m	PUMP SUCTION	378 / 192	736.6	19.4	0.017	0.054	651 / 344	719 / 382	837 / 447	3.08
02/05/19	02/12/19	40m		388 / 198	462.9	20.0	0.031	0.023	626 / 330	692 / 366	827 / 442	14.27
01/08/19	01/16/19	39m		374 / 190	157.2	19.6	0.007	0.052	629 / 331	697 / 369	818 / 437	12.78
Baseline Data				349 / 176		19.0	0.03		655 / 346		790 / 421	3.40

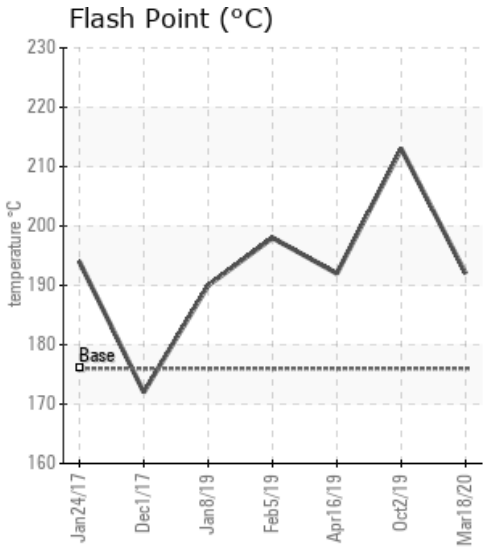
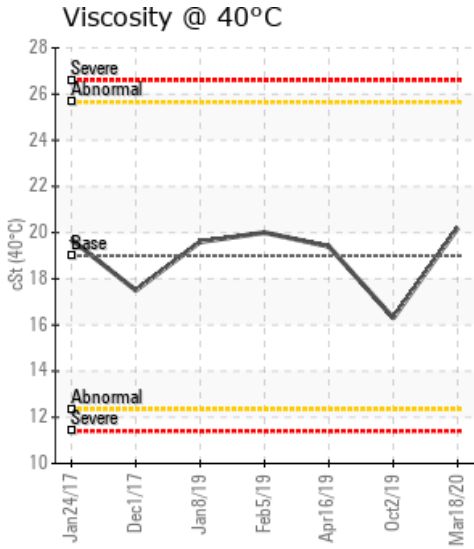
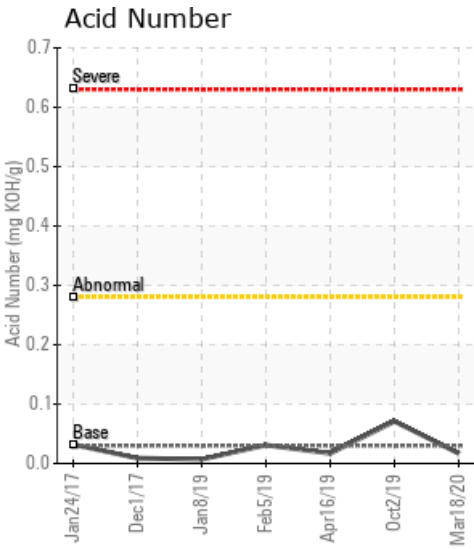

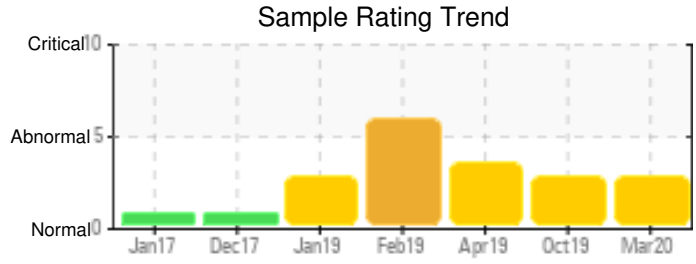

Sample Date	Iron	Chromium	Nickel	Aluminum	Copper	Lead	Tin	Cadmium	Silver	Vanadium	Silicon	Sodium	Potassium	Titanium	Molybdenum	Antimony	Manganese	Lithium	Boron	Magnesium	Calcium	Barium	Phosphorus	Zinc
03/18/20	0	0	0	0	0	0	0	0	0	0	0	0	0	0	0	0	0	0	0	0	0	0	0	0
10/02/19	0	0	0	0	0	0	0	0	0	0	0	0	0	0	0	0	0	0	1	0	0	0	0	0
04/16/19	0	0	0	0	0	0	0	0	0	0	0	0	0	0	0	0	0	0	0	0	0	0	0	0
02/05/19	0	0	0	0	0	0	0	0	0	0	0	0	0	0	0	0	0	0	0	0	0	0	0	0
01/08/19	0	0	0	0	0	0	0	0	0	0	0	0	0	0	0	0	0	0	0	0	0	0	0	0
Baseline Data			0	0						0			0	0					0				0	

Elemental analysis results (above) in parts per million (ppm). [10,000 ppm = 1.0%]

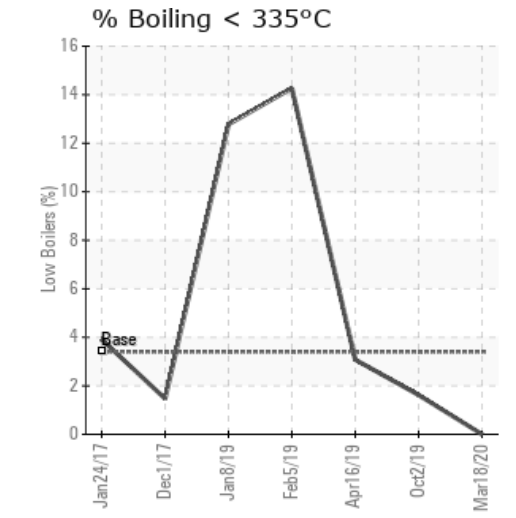
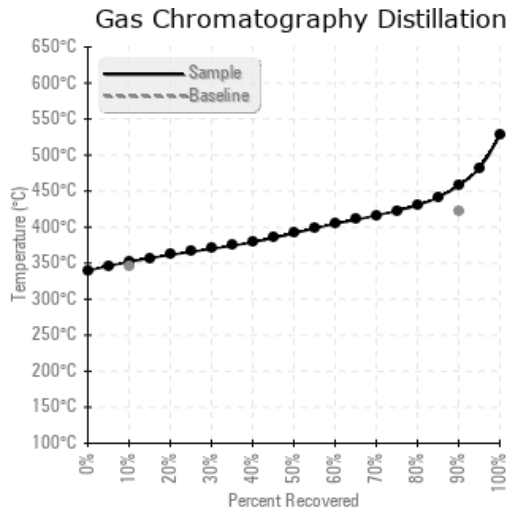
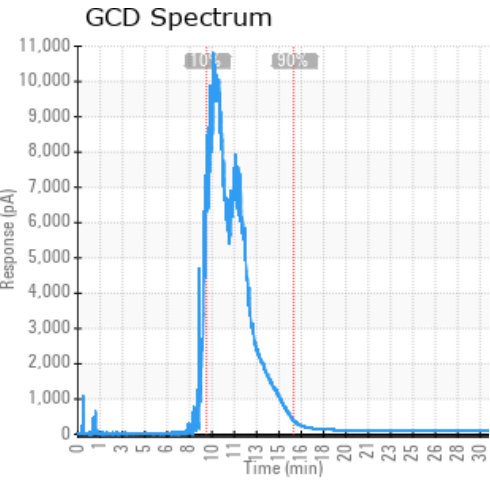

Historical Comments	
10/02/19	Fluid condition remains good overall. The viscosity is slightly lower than previous sample. Suggest annual sample submissions, or sooner if the fluid becomes stressed / contaminated. (GCD) 90% Distillation Point is high, likely due to the ~6% Chevron HT46. The low-boiler content (GCD<335) has come down even further which is good. Water content that was previously concerning is now very low.
04/16/19	The low-boiler content (GCD<335c) has come down to normal level since venting. Fluid condition is good, much improved from previous sample which is due to the venting of the fluid. Suggest another sample in 6 months or so. Water contamination levels are somewhat higher than expected. The low-boiler content (GCD<335c) has come down to normal level since venting. The GCD 90% is high which is likely due to the percentages of other fluids, Petro-Therm & Chevron HT 46.
02/05/19	No significant change since the January sample other than increase in water content. Suggest venting the expansion tank to reduce the low boiler vapors and water content. Re-sample in 6 months. ppm Water contamination levels are marginally high. Water contamination levels are marginally high. (GCD) % < 335°C is abnormally high. (GCD) 90% Distillation Point is abnormally high.
01/08/19	Fluid remains in good condition however there are early indications (see comments from the lab) that some thermal cracking has taken place. Suggest another sample in 6 months to determine the direction of the trend. (GCD) 90% Distillation Point is abnormally high. (GCD) % < 335°C is marginally high.

Petro-Canada makes no representation or warranty of any kind, either express or implied, as to the accuracy or completeness of the analysis and assumes no responsibility and shall have no liability whatsoever with respect to such analysis, or a party's use of it. Petro-Canada is a division of HollyFrontier Corporation.