

[26B] 26B ACHILLES

Customer: PTRHTF10233	System Information	Sample Information
ACHILLES USA INC 1407 80TH STREET SW EVERETT, WA 98203 USA Attn: TONY DEHLER Tel: (425)438-4681 E-Mail: tdehler@achillesusa.com	System Volume: 500 gal Bulk Operating Temp: 400F / 204C Heating Source: Blanket: Fluid: MOBIL MOBILTHERM 603 Make:	Lab No: 02346008 Analyst: Ron LeBlanc Sample Date: 03/10/20 Received Date: 03/26/20 Completed: 05/05/20 Ron LeBlanc Ronald.LeBlancSr@petrocanadalsp.com

Recommendation: Sample appears to be acceptable. Re-sample in 3 months.

Comments:

Sample Date	Received Date	Fluid Age	Sample Location	Flash Point (COC)	Water (KF)	Viscosity (40°C)	Acid Number	Solids	GCD 10%	GCD 50%	GCD 90%	GCD % < 335°C
	mm/dd/yy			°F/°C	ppm	cSt	mg/KOH/g	%wt	°F/°C	°F/°C	°F/°C	%
03/10/20	03/26/20	0h		383 / 195	5.8	21.0	0.01	0.059	697 / 369	773 / 412	858 / 459	0.00
Baseline Data				379 / 193		20.2	0.03		676 / 358		858 / 459	2.6

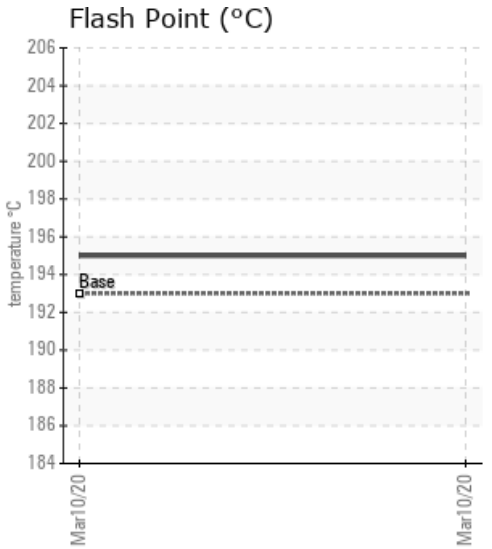
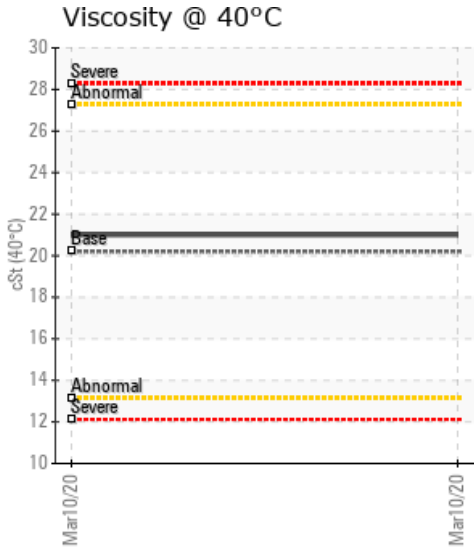
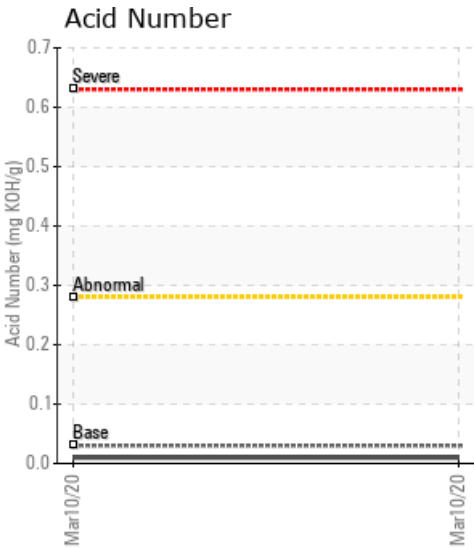

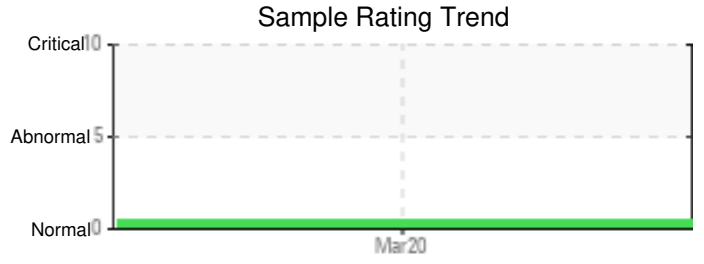

Sample Date	Iron	Chromium	Nickel	Aluminum	Copper	Lead	Tin	Cadmium	Silver	Vanadium	Silicon	Sodium	Potassium	Titanium	Molybdenum	Antimony	Manganese	Lithium	Boron	Magnesium	Calcium	Barium	Phosphorus	Zinc
03/10/20	7	0	0	0	0	0	0	0	0	0	0	0	0	0	0	0	0	0	0	0	0	0	0	0
Baseline Data			0	0						0			0	0					0				0	

Elemental analysis results (above) in parts per million (ppm). [10,000 ppm = 1.0%]

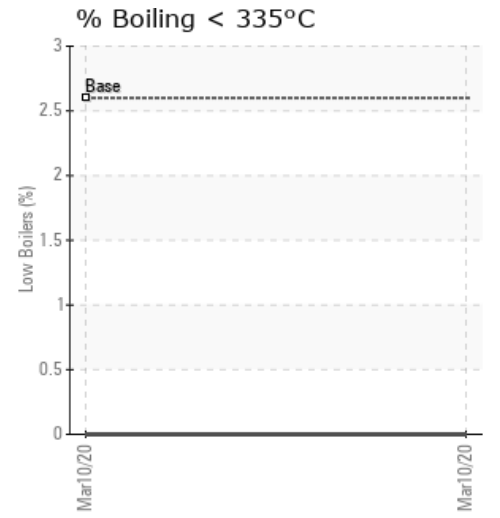
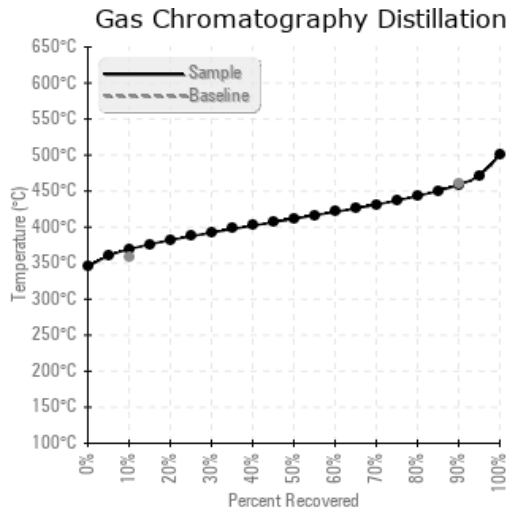
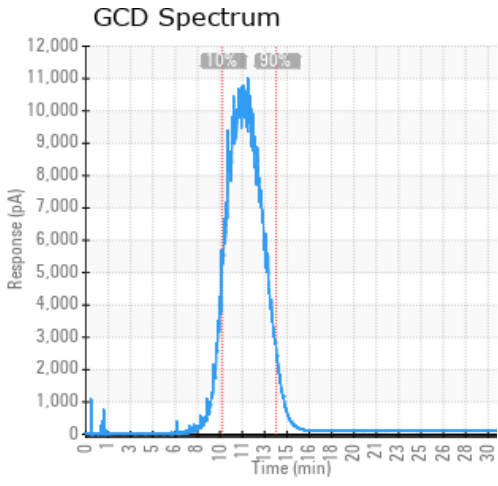

Historical Comments

Petro-Canada makes no representation or warranty of any kind, either express or implied, as to the accuracy or completeness of the analysis and assumes no responsibility and shall have no liability whatsoever with respect to such analysis, or a party's use of it. Petro-Canada is a division of HollyFrontier Corporation.