

ECOPTH1450

Customer: PTRHTF40037	System Information	Sample Information
KATJANG PEDIC P.C.I BV MARKT 30 ZEELAND SINT MAARTENSDIHK, ZEE NETHERLANDS Attn: Maintenance Manager Tel:	System Volume: 3200 ltr Bulk Operating Temp: 527F / 275C Heating Source: Blanket: Fluid: PETRO CANADA PURITY FG HEAT TRANSFER FLUID Make: ECO PROCESSTECHNIK	Lab No: 02350982 Analyst: Philip Riley Sample Date: 04/16/20 Received Date: 04/28/20 Completed: 05/04/20 Philip Riley philip.riley@petrocanadalsp.com

Recommendation: All parameters meet specification, fluid fit for further use and re-sample at normal frequency

Comments:

Sample Date	Received Date	Fluid Age	Sample Location	Flash Point (COC)	Water (KF)	Viscosity (40°C)	Acid Number	Solids	GCD 10%	GCD 50%	GCD 90%	GCD % < 335°C
	mm/dd/yy			°F/°C	ppm	cSt	mg/KOH/g	%wt	°F/°C	°F/°C	°F/°C	%
04/16/20	04/28/20	2m		432 / 222	13.1	34.7	0.76	0.096	725 / 385	811 / 433	904 / 485	0.51
03/05/20	03/11/20	1m		439 / 226	40.7	34.8	0.951	0.296	719 / 382	802 / 428	901 / 483	0.00
Baseline Data				459 / 237		37.12	0.90		721 / 383	807 / 431	892 / 478	1.5

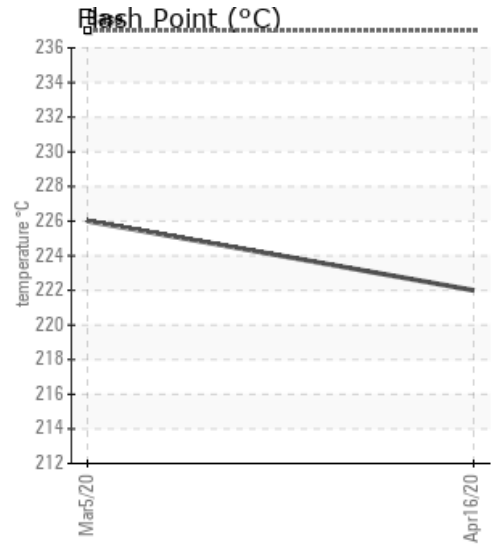
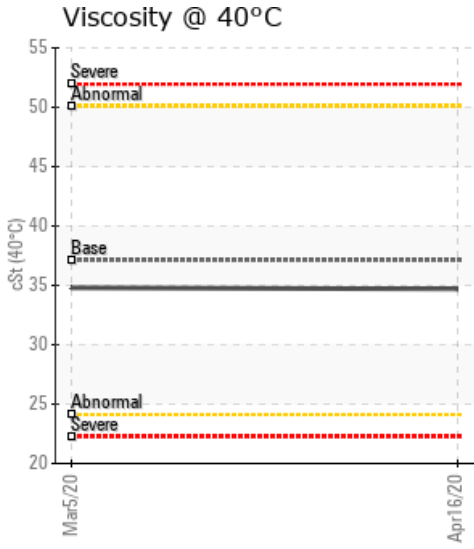
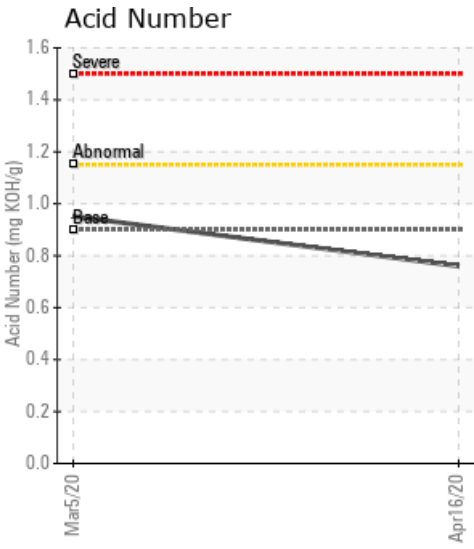

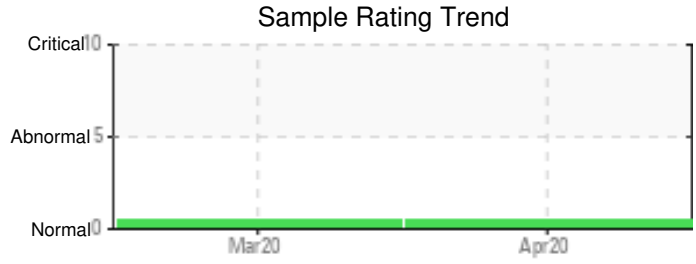

Sample Date	Iron	Chromium	Nickel	Aluminum	Copper	Lead	Tin	Cadmium	Silver	Vanadium	Silicon	Sodium	Potassium	Titanium	Molybdenum	Antimony	Manganese	Lithium	Boron	Magnesium	Calcium	Barium	Phosphorus	Zinc
04/16/20	5	0	0	0	0	0	0	0	0	0	0	0	0	0	0	0	0	0	0	0	0	0	14	0
03/05/20	72	0	0	0	0	0	0	0	0	0	0	0	0	0	0	0	0	0	0	0	0	0	28	0
Baseline Data			0	0						0		0	0					0					230	

Elemental analysis results (above) in parts per million (ppm). [10,000 ppm = 1.0%]

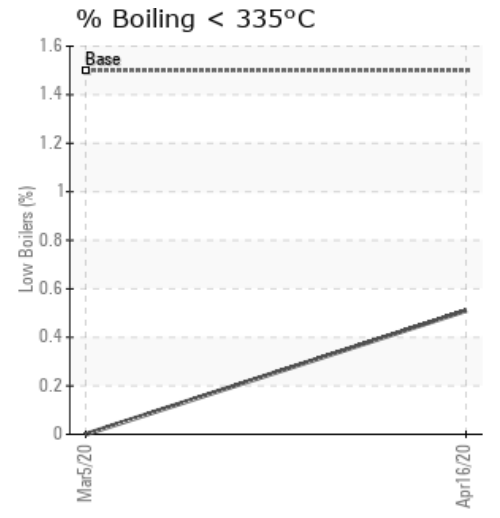
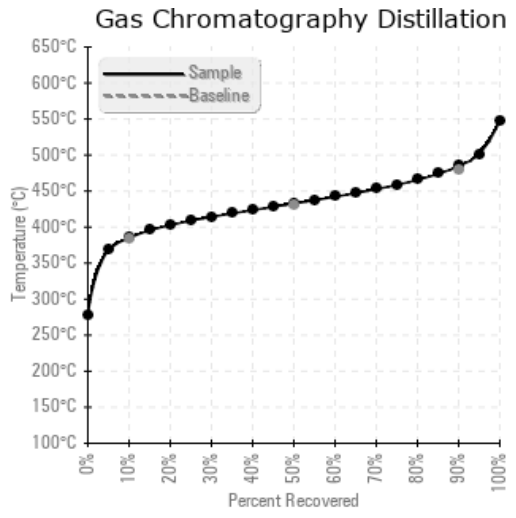
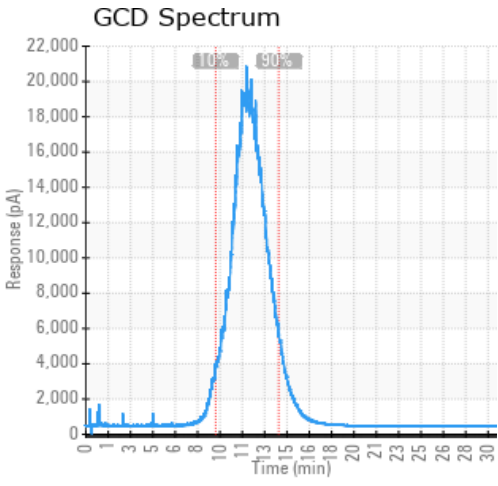

Historical Comments

03/05/20	Product tests to specification and all within the normal range. Fluid fit for further use, please re-sample at normal frequency, likely 12 months

Petro-Canada makes no representation or warranty of any kind, either express or implied, as to the accuracy or completeness of the analysis and assumes no responsibility and shall have no liability whatsoever with respect to such analysis, or a party's use of it. Petro-Canada is a division of HollyFrontier Corporation.