

[Petronus / B-8-I/94-G-16] HEATTRANSFER

Customer: PTRHTF20039
 BRENNTAG CANADA INC
 3124-54TH AVENUE SE
 CALGARY, AB T2C 0A8 Canada
 Attn: Jim Trockstad
 Tel:
 E-Mail: jtrockstad@brenntag.ca

System Information
 System Volume: 5000 ltr
 Bulk Operating Temp: 401F / 205C
 Heating Source:
 Blanket:
 Fluid: PETRO CANADA PETRO-THERM
 Make:

Sample Information
 Lab No: 02352450
 Analyst: Clinton Buhler
 Sample Date: 04/20/20
 Received Date: 05/06/20
 Completed: 05/12/20
 Clinton Buhler
 Clinton.Buhler@PetroCanadaLSP.com

Recommendation: Sample results indicate that the heat transfer fluid is suitable for continued service. Please re-sample in 12 months.

Comments: (GCD) 90% Distillation Point is marginally high.

Sample Date	Received Date	Fluid Age	Sample Location	Flash Point (COC)	Water (KF)	Viscosity (40°C)	Acid Number	Solids	GCD 10%	GCD 50%	GCD 90%	GCD % < 335°C
	mm/dd/yy			°F/°C	ppm	cSt	mg/KOH/g	%wt	°F/°C	°F/°C	°F/°C	%
04/20/20	05/06/20	3y	SURGE CL2004-0402-01	435 / 224	14.0	33.4	0.02	0.087	732 / 389	817 / 436	919 / 493	1.18
02/28/19	03/08/19	2y	INLET ON REBOILER	450 / 232	385.0	33.5	0.054	0.062	722 / 383	807 / 431	907 / 486	1.22
Baseline Data				433 / 223		34.2	0.03		720 / 382	817 / 436	900 / 482	1.00

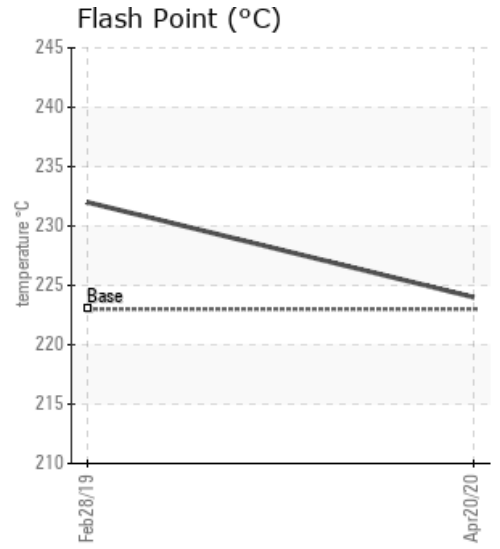
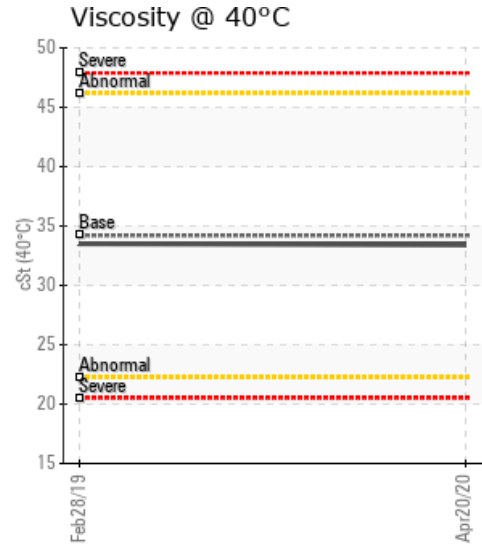
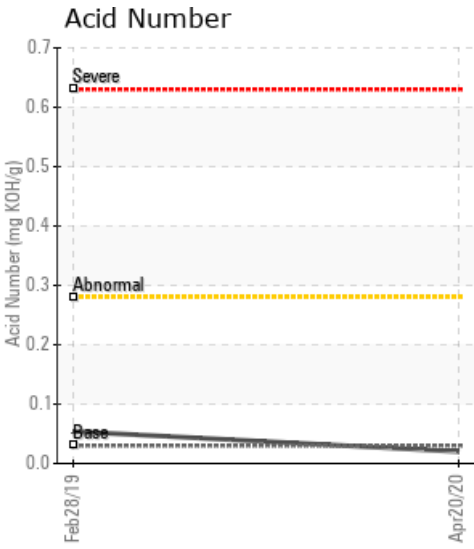

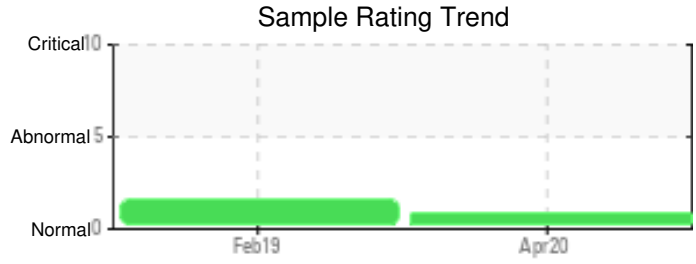
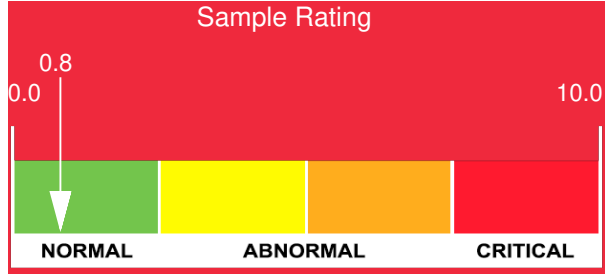

Sample Date	Iron	Chromium	Nickel	Aluminum	Copper	Lead	Tin	Cadmium	Silver	Vanadium	Silicon	Sodium	Potassium	Titanium	Molybdenum	Antimony	Manganese	Lithium	Boron	Magnesium	Calcium	Barium	Phosphorus	Zinc
04/20/20	0	0	0	0	0	0	0	0	0	0	1	0	0	0	0	0	0	0	0	0	0	0	0	0
02/28/19	4	0	0	0	0	3	0	0	0	0	0	0	0	0	0	0	0	0	1	0	0	0	2	0
Baseline Data			0	0						0			0	0					0				0	

Elemental analysis results (above) in parts per million (ppm). [10,000 ppm = 1.0%]

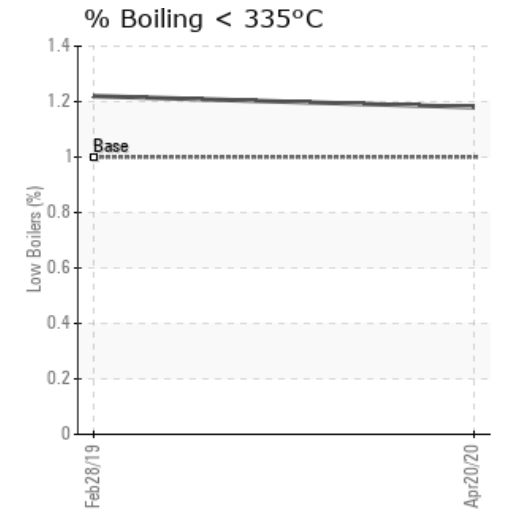
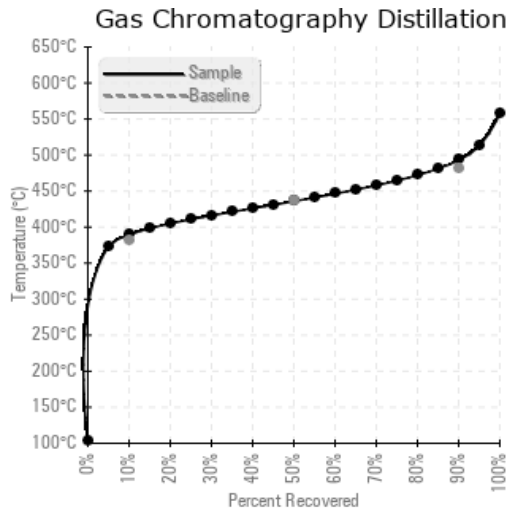
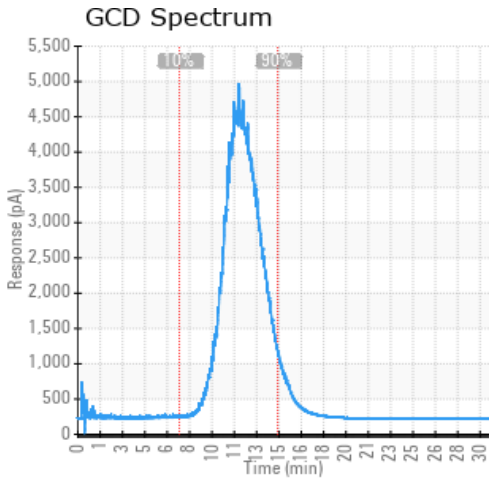

Historical Comments	
02/28/19	Sample results indicate that the heat transfer fluid is suitable for continued service. 385 ppm water may indicate sample port not completely purged during sampling. Venting can help removed water vapor from system. Please re-sample in 6 months and please ensure sample valve and piping purged thoroughly before filling sample container Water contamination levels are marginally high. ppm Water contamination levels are marginally high.

Petro-Canada makes no representation or warranty of any kind, either express or implied, as to the accuracy or completeness of the analysis and assumes no responsibility and shall have no liability whatsoever with respect to such analysis, or a party's use of it. Petro-Canada is a division of HollyFrontier Corporation.