

STILLYARD

Customer: PTRHTF10068	System Information	Sample Information
Certainteed - Saint Gobain 1077 PLEASANT ST NORWOOD, MA 02062 USA Attn: David Fletcher Tel: (781)551-0656 E-Mail: david.r.fletcher@saint-gobain.com	System Volume: 3000 gal Bulk Operating Temp: 550F / 288C Heating Source: Blanket: Fluid: PETRO CANADA CALFLO AF Make: C.E. COOPER	Lab No: 02353751 Analyst: Doug Vrooman Sample Date: 05/04/20 Received Date: 05/13/20 Completed: 05/18/20 Doug Vrooman douglas.vrooman@petrocanadalsp.com

Recommendation: The latest report looks similar to previous. The low boilers GCD 10% has risen to 363 vs previous @ 357, but has not had a negative effect on the Flash Point, which has increased by 12 degrees C. Viscosity and Acid numbers remain constant. Continue to monitor at the current intervals.

Comments:

Sample Date	Received Date	Fluid Age	Sample Location	Flash Point (COC)	Water (KF)	Viscosity (40°C)	Acid Number	Solids	GCD 10%	GCD 50%	GCD 90%	GCD % < 335°C
	mm/dd/yy			°F/°C	ppm	cSt	mg/KOH/g	%wt	°F/°C	°F/°C	°F/°C	%
05/04/20	05/13/20	8y	SUCTION	414 / 212	13.9	28.4	0.18	0.143	685 / 363	795 / 424	903 / 484	4.75
09/20/19	10/01/19	8y	SUCTION TO CIRC.PUMP	392 / 200	24.0	28.9	0.172	0.156	675 / 357	786 / 419	888 / 476	5.45
05/29/19	06/19/19	7y	SUCTION CIRC PUMP	388 / 198	13.0	28.5	0.164	0.276	679 / 360	789 / 420	900 / 482	4.55
12/14/18	01/10/19	6y		399 / 204	4.5	28.5	0.026	0.027	651 / 344	767 / 408	877 / 470	7.42
03/20/18	04/04/18	6y		388 / 198	3.1	28.8	0.01	0.031	674 / 357	785 / 419	896 / 480	5.04
Baseline Data				435 / 224		32.7	0.03		693 / 367	790 / 421	887 / 475	2.5

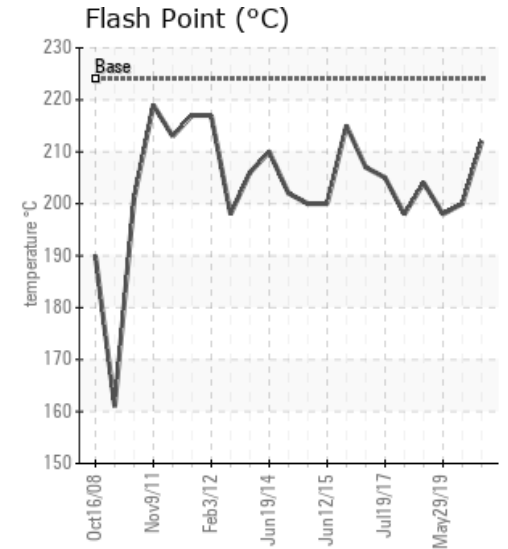
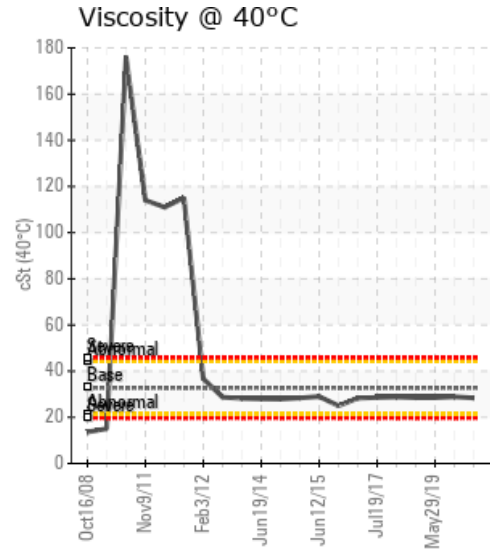
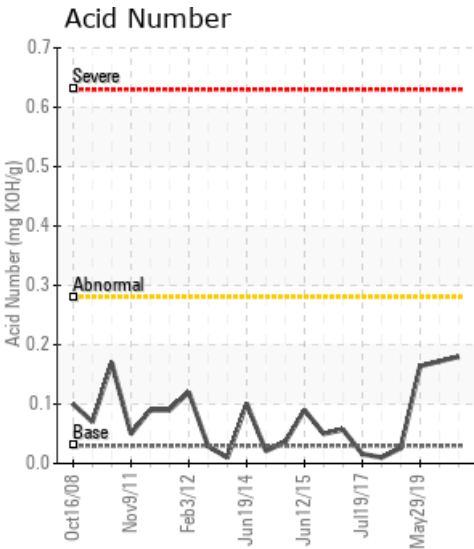

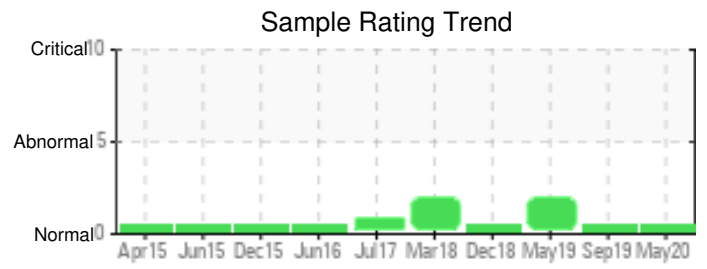

Sample Date	Iron	Chromium	Nickel	Aluminum	Copper	Lead	Tin	Cadmium	Silver	Vanadium	Silicon	Sodium	Potassium	Titanium	Molybdenum	Antimony	Manganese	Lithium	Boron	Magnesium	Calcium	Barium	Phosphorus	Zinc
05/04/20	0	0	0	0	0	0	0	0	0	2	0	0	0	0	0	0	0	0	0	0	0	0	23	0
09/20/19	0	0	0	0	0	0	0	0	0	2	0	0	0	0	0	0	0	0	0	0	0	0	25	0
05/29/19	0	0	0	0	0	0	0	0	0	1	0	0	0	0	0	0	0	0	0	0	0	0	26	0
12/14/18	0	0	0	0	0	0	0	0	0	1	0	0	0	0	0	0	0	0	0	0	0	0	22	0
03/20/18	0	0	0	0	0	0	0	0	0	1	0	0	0	0	0	0	0	0	0	0	0	0	27	0
Baseline Data			0	0						0			0	0					0				270	

Elemental analysis results (above) in parts per million (ppm). [10,000 ppm = 1.0%]

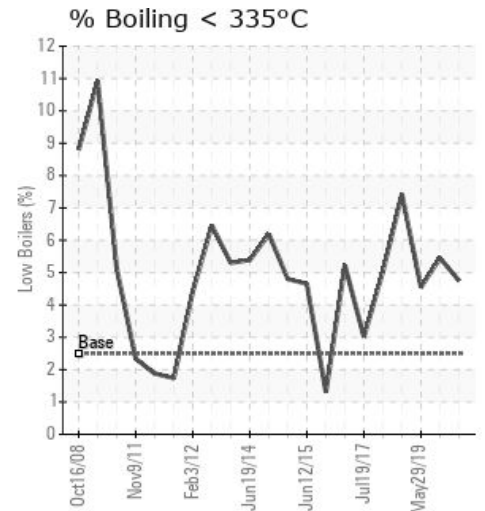
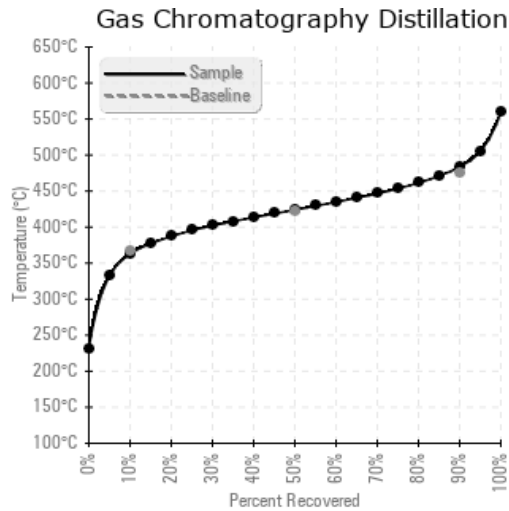
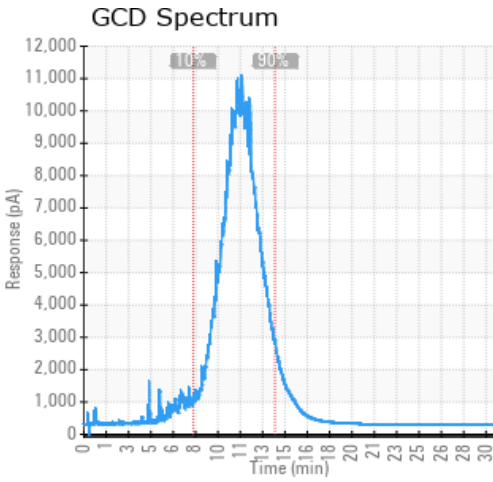

Historical Comments

09/20/19	System fluid reports Normal. Test and monitor as usual.
05/29/19	Everything looks good and holding steady. flash point is strong, no visible signs of increased contamination by asphalt, moisture or other elements. Please re-sample at next scheduled interval.
12/14/18	Everything looks good and holding steady. flash point is strong, no visible signs of increased contamination by asphalt, moisture or other elements. Please re-sample at next scheduled interval.
03/20/18	Everything looks good and holding steady. flash point is strong, no visible signs of increased contamination by asphalt, moisture or other elements. Please re-sample at next scheduled interval.

Petro-Canada makes no representation or warranty of any kind, either express or implied, as to the accuracy or completeness of the analysis and assumes no responsibility and shall have no liability whatsoever with respect to such analysis, or a party's use of it. Petro-Canada is a division of HollyFrontier Corporation.