

[SINOPEC LSD / 7-22-68-8W6] Z-3200 STABILIZER

Customer: PTRHTF20175
 QUADRA CHEMICALS
 7802 98 STREET
 CLAIRMONT, AB T0H 0W0 Canada
 Attn: Quadra Samples
 Tel:
 E-Mail: quadra_samples@quadra.ca

System Information
 System Volume: 9000 ltr
 Bulk Operating Temp: 446F / 230C
 Heating Source:
 Blanket:
 Fluid: PETRO CANADA PETRO-THERM
 Make: ALCO

Sample Information
 Lab No: 02356936
 Analyst: Clinton Buhler
 Sample Date: 05/22/20
 Received Date: 06/01/20
 Completed: 06/05/20
 Clinton Buhler
 Clinton.Buhler@PetroCanadaLSP.com

Recommendation: Sample results indicate that the fill of Petro-Therm is suitable for continued service. Please re-sample in 12 months

Comments:

Sample Date	Received Date	Fluid Age	Sample Location	Flash Point (COC)	Water (KF)	Viscosity (40°C)	Acid Number	Solids	GCD 10%	GCD 50%	GCD 90%	GCD % < 335°C
	mm/dd/yy			°F/°C	ppm	cSt	mg/KOH/g	%wt	°F/°C	°F/°C	°F/°C	%
05/22/20	06/01/20	36m	SIGHT GLASS	435 / 224	7.8	34.6	0.01	0.060	722 / 384	809 / 432	896 / 480	0.66
Baseline Data				433 / 223		34.2	0.03		720 / 382	817 / 436	900 / 482	1.00

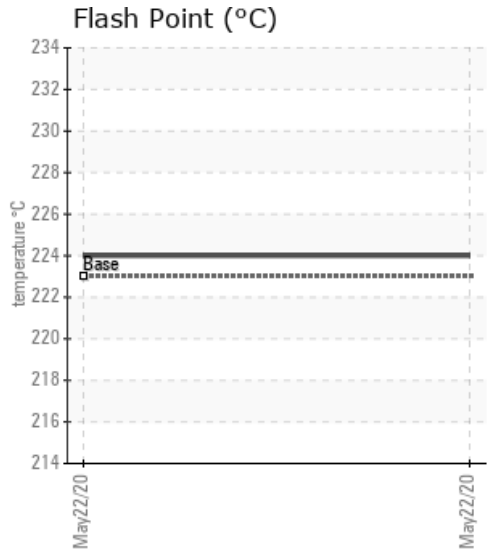
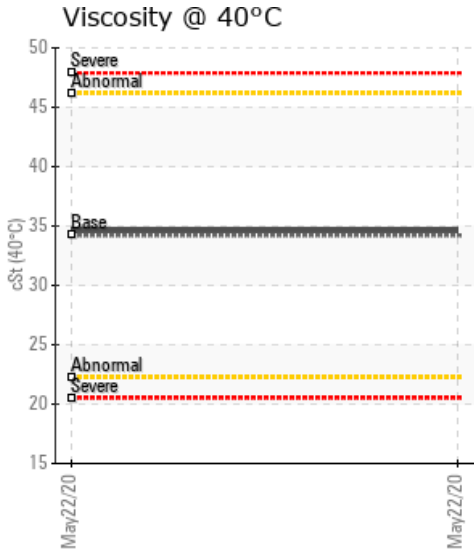
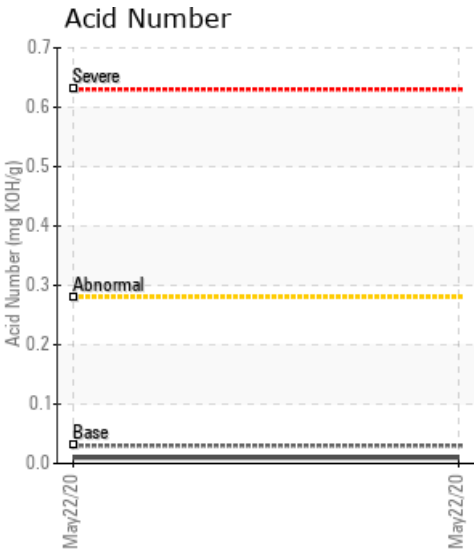

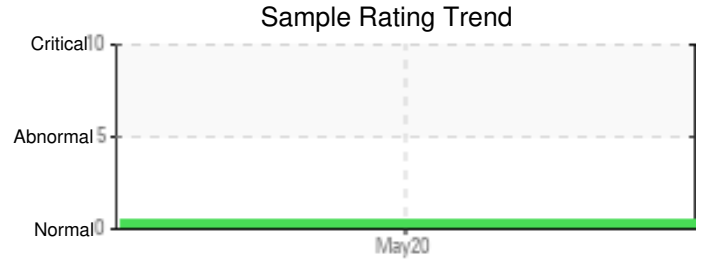

Sample Date	Iron	Chromium	Nickel	Aluminum	Copper	Lead	Tin	Cadmium	Silver	Vanadium	Silicon	Sodium	Potassium	Titanium	Molybdenum	Antimony	Manganese	Lithium	Boron	Magnesium	Calcium	Barium	Phosphorus	Zinc
05/22/20	0	0	0	0	0	0	0	0	0	0	0	0	0	0	0	0	0	0	0	0	0	0	0	0
Baseline Data			0	0						0			0	0					0				0	

Elemental analysis results (above) in parts per million (ppm). [10,000 ppm = 1.0%]

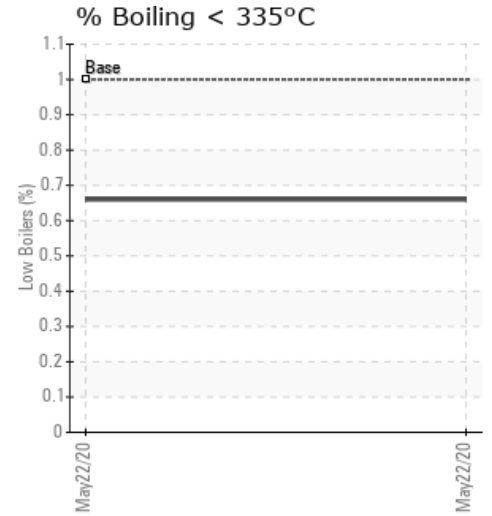
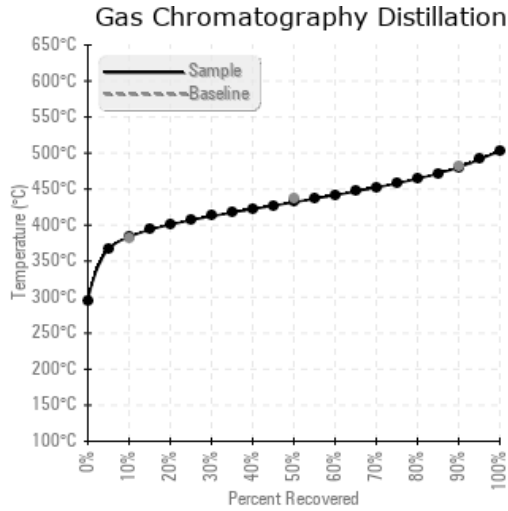
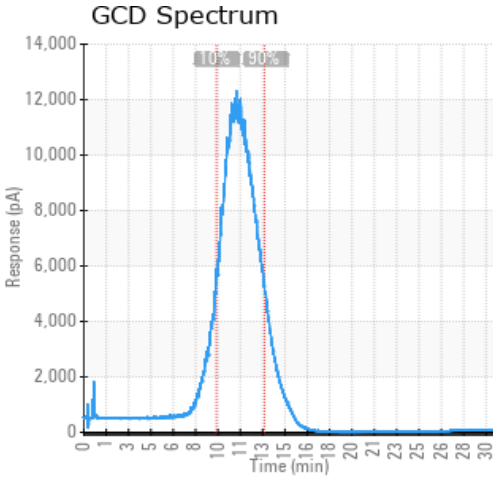

Historical Comments

Petro-Canada makes no representation or warranty of any kind, either express or implied, as to the accuracy or completeness of the analysis and assumes no responsibility and shall have no liability whatsoever with respect to such analysis, or a party's use of it. Petro-Canada is a division of HollyFrontier Corporation.