

[Nig Creek / LSD D-59-G/94-H-4] Storm Resources Nig Creek D-59-G/94-H-4

Customer: PTRHTF20175	System Information	Sample Information
QUADRA CHEMICALS 7802 98 STREET CLAIRMONT, AB T0H 0W0 Canada Attn: Quadra Samples Tel: E-Mail: quadra_samples@quadra.ca	System Volume: 46000 ltr Bulk Operating Temp: 401F / 205C Heating Source: Blanket: Fluid: PETRO CANADA PETRO-THERM Make: HEATEC	Lab No: 02356939 Analyst: Clinton Buhler Sample Date: 04/23/20 Received Date: 06/01/20 Completed: 06/12/20 Clinton Buhler Clinton.Buhler@PetroCanadaLSP.com

Recommendation: Sample results indicate that the heat transfer fluid is suitable for continued service. Please re-sample in 6 months to build a trend

Comments:

Sample Date	Received Date	Fluid Age	Sample Location	Flash Point (COC)	Water (KF)	Viscosity (40°C)	Acid Number	Solids	GCD 10%	GCD 50%	GCD 90%	GCD % < 335°C
	mm/dd/yy			°F/°C	ppm	cSt	mg/KOH/g	%wt	°F/°C	°F/°C	°F/°C	%
04/23/20	06/01/20	3m	RETURN TO PUMP	450 / 232	31.2	34.6	0.05	0.097	737 / 392	823 / 440	905 / 485	0.93
Baseline Data				433 / 223		34.2	0.03		720 / 382	817 / 436	900 / 482	1.00

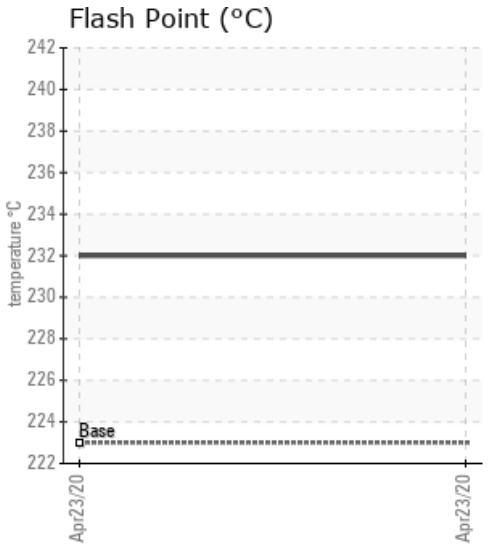
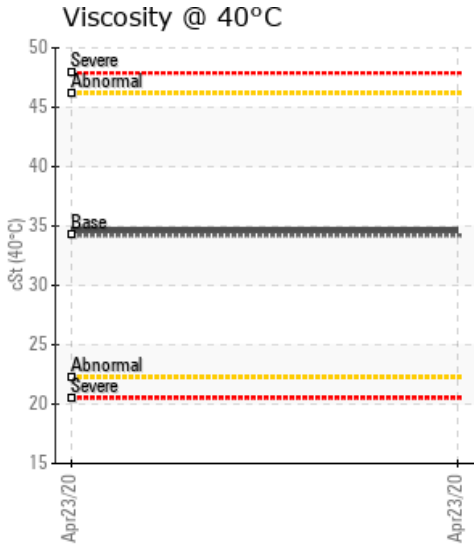
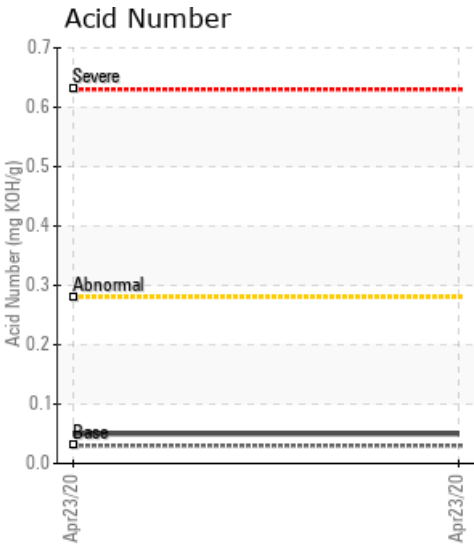

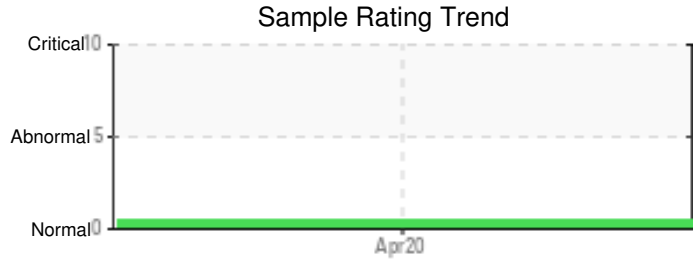

Sample Date	Iron	Chromium	Nickel	Aluminum	Copper	Lead	Tin	Cadmium	Silver	Vanadium	Silicon	Sodium	Potassium	Titanium	Molybdenum	Antimony	Manganese	Lithium	Boron	Magnesium	Calcium	Barium	Phosphorus	Zinc	
04/23/20	4	0	0	0	0	0	0	0	0	0	0	0	0	0	0	0	0	0	0	0	0	0	0	0	1
Baseline Data			0	0						0			0	0					0				0		

Elemental analysis results (above) in parts per million (ppm). [10,000 ppm = 1.0%]

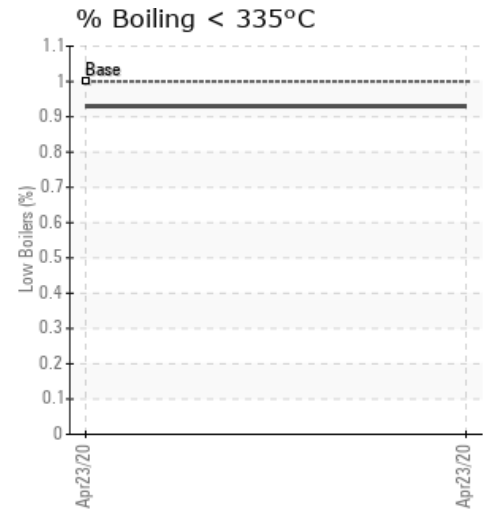
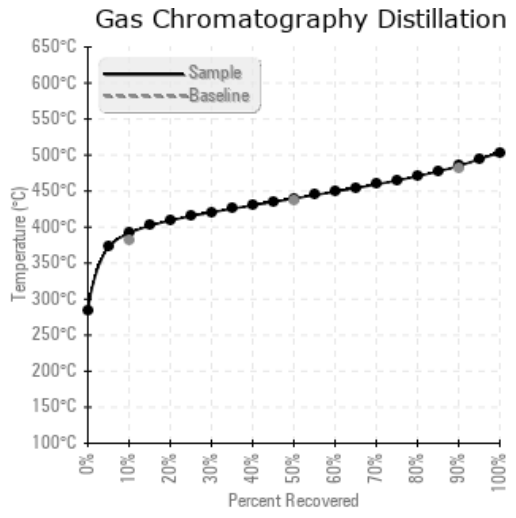
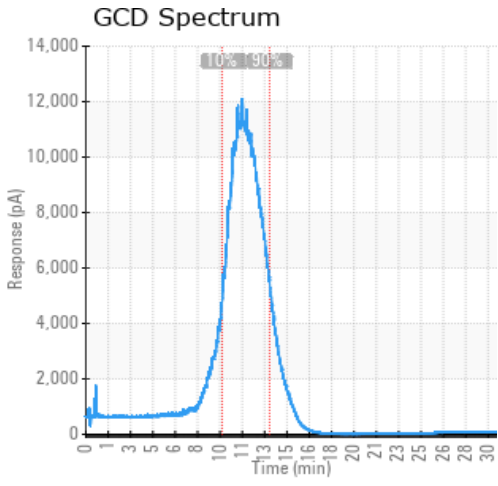

Historical Comments

Petro-Canada makes no representation or warranty of any kind, either express or implied, as to the accuracy or completeness of the analysis and assumes no responsibility and shall have no liability whatsoever with respect to such analysis, or a party's use of it. Petro-Canada is a division of HollyFrontier Corporation.