

2X43-CH-01

Customer: PTRHTF30038
 BUILDING PRODUCTS OF CANADA
 9510 ST PATRICK STREET
 LASALLE, QC H8R 1R9 Canada
 Attn: Jonathan Veronneau
 Tel:
 E-Mail: jveronneau@bpcan.com

System Information
 System Volume: 1215 ltr
 Bulk Operating Temp: 302F / 150C
 Heating Source:
 Blanket:
 Fluid: PETRO CANADA PETRO-THERM
 Make: FULTON

Sample Information
 Lab No: 02357791
 Analyst: Pierre Castagne
 Sample Date: 06/03/20
 Received Date: 06/04/20
 Completed: 06/08/20
 Pierre Castagne
 pierre.castagne@petrocanadalsp.com

Recommendation: L'huile est OK, reprendre un échantillon à la date prévue.

Comments:

Sample Date	Received Date	Fluid Age	Sample Location	Flash Point (COC)	Water (KF)	Viscosity (40°C)	Acid Number	Solids	GCD 10%	GCD 50%	GCD 90%	GCD % < 335°C
	mm/dd/yy			°F/°C	ppm	cSt	mg/KOH/g	%wt	°F/°C	°F/°C	°F/°C	%
06/03/20	06/04/20	3m	DANS LE CIRCUIT	406 / 208	24.1	31.2	0.09	0.084	702 / 372	807 / 431	908 / 486	3.63
09/12/18	09/17/18	0m		370 / 188	11.9	31.9	0.078	0.046	714 / 379	805 / 430	913 / 490	0.29
04/03/18	05/03/18	0m		360 / 182	14.2	31.2	0.02	0.039	696 / 369	806 / 430	915 / 491	3.47
05/02/17	05/12/17	0m	ENTREE DE LA POMPE	320 / 160	5.1	29.8	0.085	0.033	688 / 364	806 / 430	958 / 514	4.66
04/28/15	05/01/15	1m	VALVE SUR Y TUYAN EN	338 / 170	12.9	28.8	0.01	0.036	684 / 362	802 / 428	933 / 500	4.89
Baseline Data				433 / 223		34.2	0.03		720 / 382	817 / 436	900 / 482	1.00

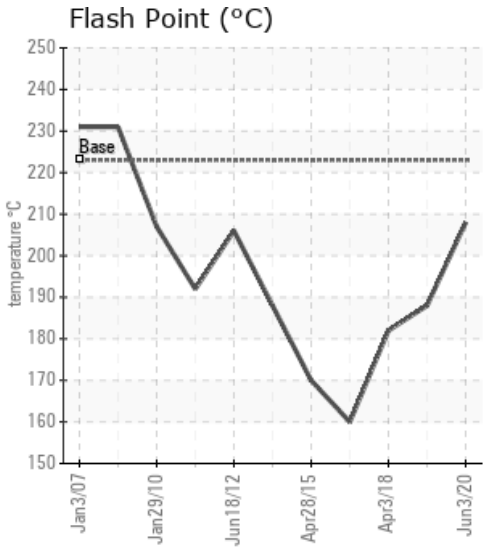
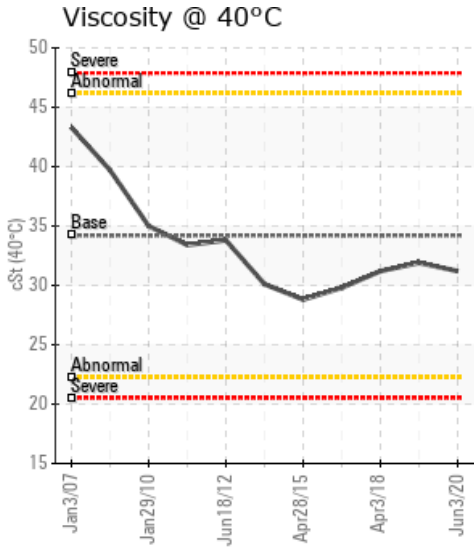
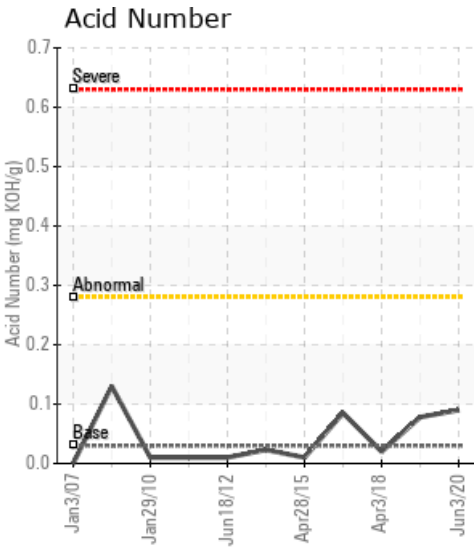

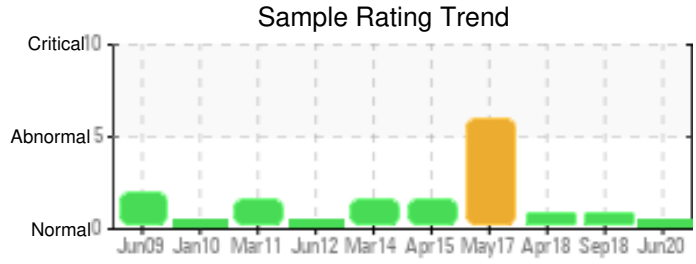
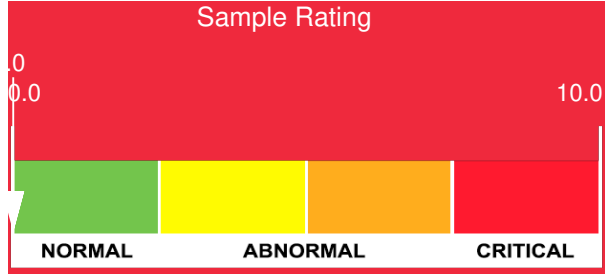

Sample Date	Iron	Chromium	Nickel	Aluminum	Copper	Lead	Tin	Cadmium	Silver	Vanadium	Silicon	Sodium	Potassium	Titanium	Molybdenum	Antimony	Manganese	Lithium	Boron	Magnesium	Calcium	Barium	Phosphorus	Zinc
06/03/20	3	0	0	0	0	1	0	0	0	0	0	0	0	0	0	0	0	0	0	0	0	0	0	0
09/12/18	0	0	0	0	0	6	0	0	0	0	0	0	0	0	0	0	0	0	0	0	0	0	0	0
04/03/18	0	0	0	0	0	0	0	0	0	0	0	0	0	0	0	0	0	0	0	0	0	0	0	0
05/02/17	4	0	0	0	0	11	0	0	0	0	0	1	0	0	0	0	0	0	0	0	0	0	0	0
04/28/15	1	0	0	0	0	0	0	0	0	0	0	0	0	0	0	0	0	0	0	0	0	0	0	0
Baseline Data			0	0						0			0	0					0				0	

Elemental analysis results (above) in parts per million (ppm). [10,000 ppm = 1.0%]

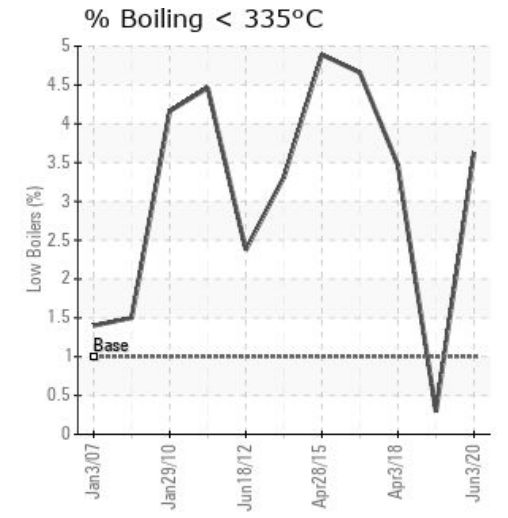
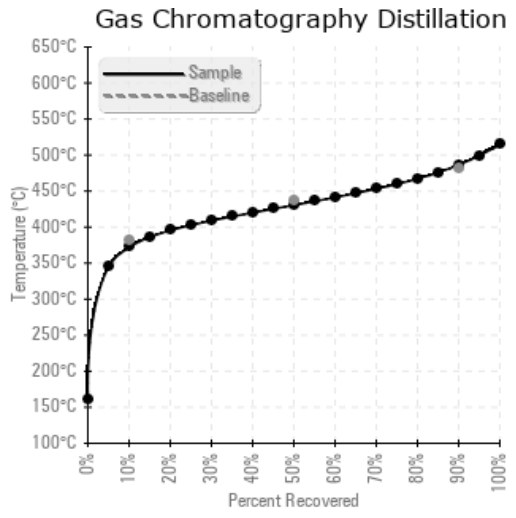
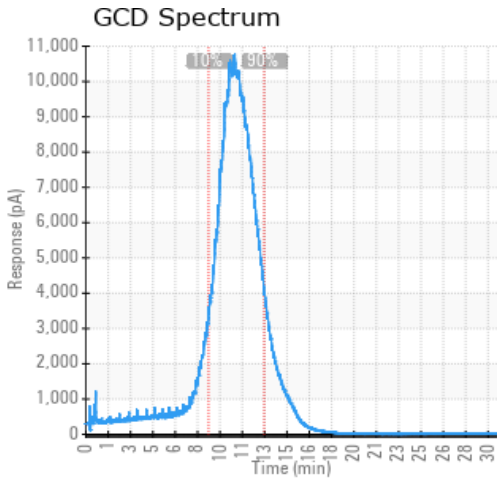

Historical Comments	
09/12/18	Le point éclair est bas. Le fluide est ok pour usage continu. COC Flash Point is marginally low.
04/03/18	Le point éclair est marginalement faible, reprendre un échantillon dans 3 mois. COC Flash Point is marginally low.
05/02/17	Les Fractions Légères (GCD@10%) sont basses, une diminution des Fractions Légères engendre un abaissement du point éclair (de 160°C versus 223°C), abaisse la viscosité. Les Fractions Lourdes (GCD @90%) sont élevés, une augmentation des Fractions Lourdes engendre une augmentation de la viscosité et favorise la formation de dépôt de carbone. Il y a un début de dégradation thermique du fluide caloporteur. On note la présence de plomb dans l'échantillon.
04/28/15	Nous constatons que: le Point Éclair est bas, les fractions légères sont basses (GCD 10%) ainsi que les fractions lourdes sont élevées (GCD 90%). Nous vous recommandons de ventiler pour éliminer les fractions légères (GCD) 90% Distillation Point is abnormally high. COC Flash Point is abnormally low.

Petro-Canada makes no representation or warranty of any kind, either express or implied, as to the accuracy or completeness of the analysis and assumes no responsibility and shall have no liability whatsoever with respect to such analysis, or a party's use of it. Petro-Canada is a division of HollyFrontier Corporation.