

2D35-CH-01

Customer: PTRHTF30038	System Information	Sample Information
BUILDING PRODUCTS OF CANADA 9510 ST PATRICK STREET LASALLE, QC H8R 1R9 Canada Attn: Jonathan Veronneau Tel: E-Mail: jveronneau@bpcan.com	System Volume: 202.5 ltr Bulk Operating Temp: 475F / 246C Heating Source: Blanket: Fluid: PETRO CANADA PETRO-THERM Make: ELEMENT ELECTRIQUE	Lab No: 02357792 Analyst: Pierre Castagne Sample Date: 03/04/20 Received Date: 06/04/20 Completed: 06/08/20 Pierre Castagne pierre.castagne@petrocanadalsp.com

Recommendation: l'huile est OK, pour usage continue. Reprendre un échantillon à la date prévue.

Comments:

Sample Date	Received Date	Fluid Age	Sample Location	Flash Point (COC)	Water (KF)	Viscosity (40°C)	Acid Number	Solids	GCD 10%	GCD 50%	GCD 90%	GCD % < 335°C
	mm/dd/yy			°F/°C	ppm	cSt	mg/KOH/g	%wt	°F/°C	°F/°C	°F/°C	%
03/04/20	06/04/20	3m	DANS LE CURCUI	442 / 228	21.0	34.1	0.03	0.071	724 / 385	813 / 434	902 / 483	1.26
09/12/18	09/17/18	0m		428 / 220	8.1	33.5	0.037	0.040	735 / 390	809 / 431	903 / 484	0.00
04/03/18	05/03/18	0m		424 / 218	11.7	33.5	0.02	0.036	716 / 380	810 / 432	911 / 488	2.03
05/02/17	05/12/17	0m	ENTREE DE LA POMPE	432 / 222	8.0	34.0	0.027	0.134	719 / 382	812 / 433	924 / 496	1.03
04/28/15	05/01/15	1m	VALVE ENT PP SUCCEIM	435 / 224	12.2	33.9	0.054	0.063	716 / 380	809 / 432	916 / 491	0.35
Baseline Data				433 / 223		34.2	0.03		720 / 382	817 / 436	900 / 482	1.00

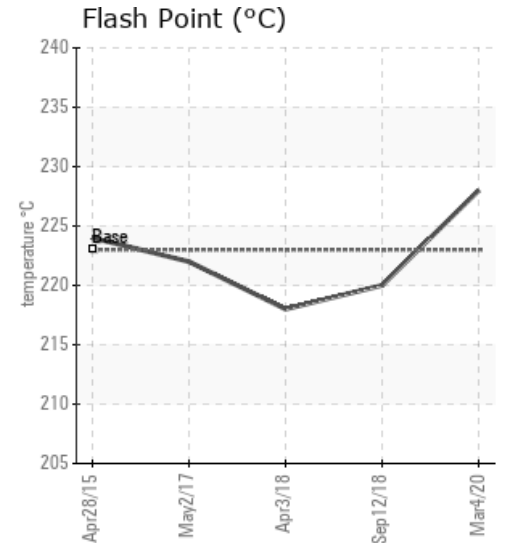
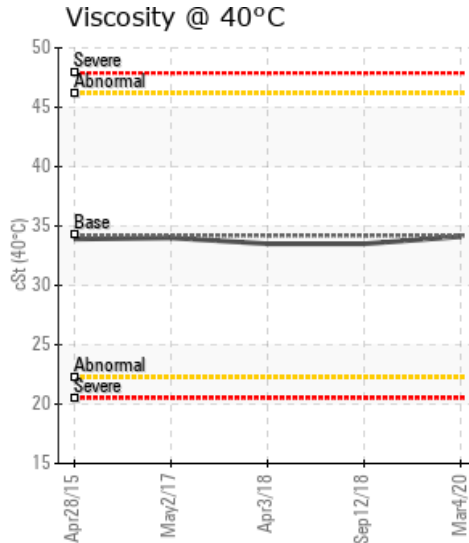
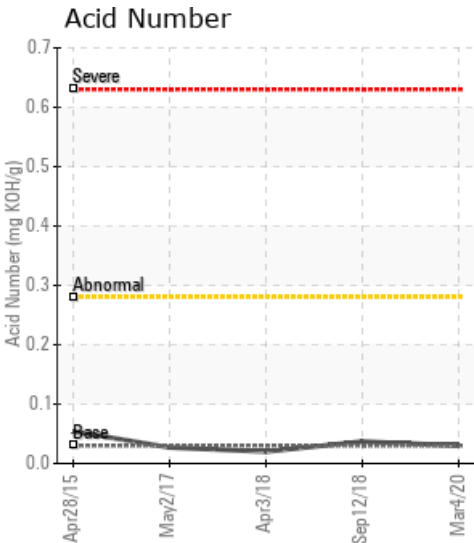

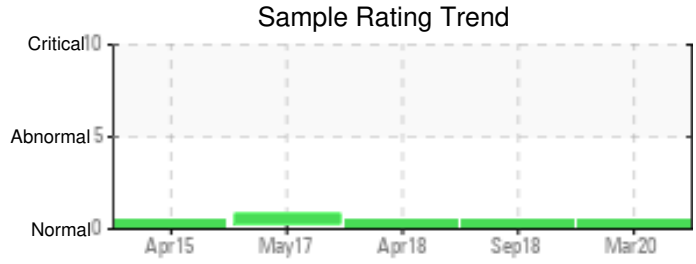

Sample Date	Iron	Chromium	Nickel	Aluminum	Copper	Lead	Tin	Cadmium	Silver	Vanadium	Silicon	Sodium	Potassium	Titanium	Molybdenum	Antimony	Manganese	Lithium	Boron	Magnesium	Calcium	Barium	Phosphorus	Zinc
03/04/20	0	0	0	0	0	0	0	0	0	0	0	0	0	0	0	0	0	0	0	0	0	0	0	0
09/12/18	0	0	0	0	0	0	0	0	0	0	0	0	0	0	0	0	0	0	0	0	0	0	0	0
04/03/18	0	0	0	0	0	0	0	0	0	0	0	0	0	0	0	0	0	0	0	0	0	0	0	0
05/02/17	0	0	0	0	0	0	0	0	0	0	0	0	0	0	0	0	0	0	0	0	0	0	0	0
04/28/15	0	0	0	0	0	0	0	0	0	0	1	1	0	0	0	0	0	0	0	0	0	0	0	0
Baseline Data			0	0						0			0	0					0				0	

Elemental analysis results (above) in parts per million (ppm). [10,000 ppm = 1.0%]

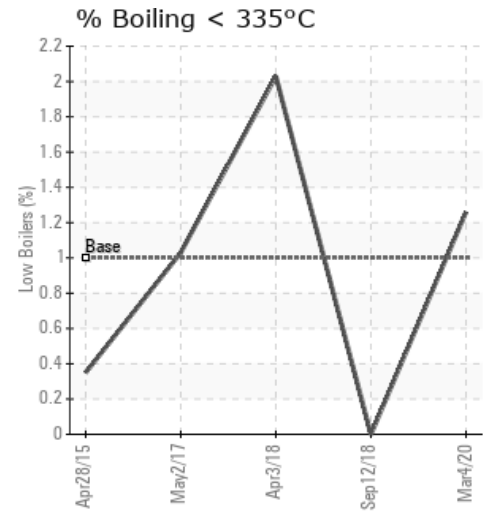
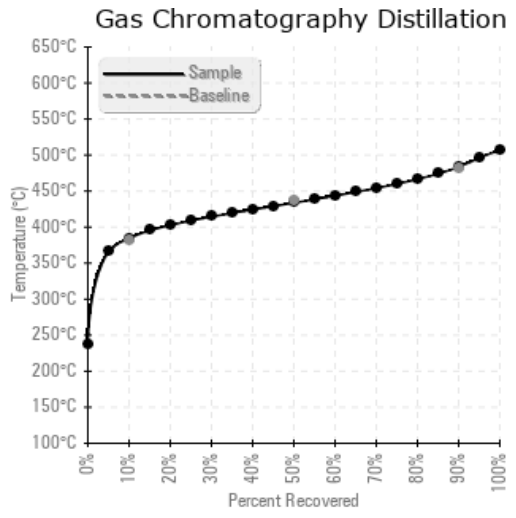
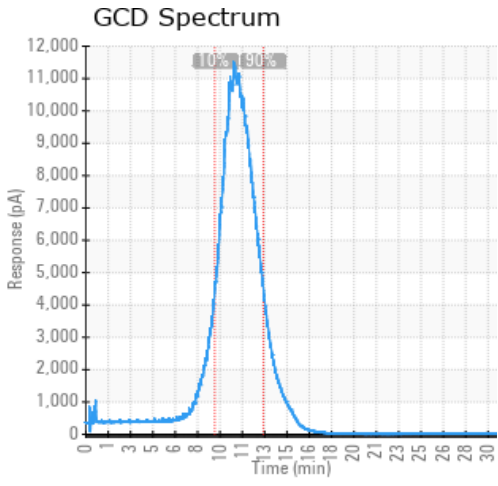

Historical Comments

09/12/18	Le fluide est ok pour usage continue. Reprendre un échantillon à l'intervalle prévu.
04/03/18	Reprendre un échantillon à intervalle normal
05/02/17	On note une légère augmentation des Fractions Lourdes (GCD @90%), une augmentation des Fractions Lourdes engendre une augmentation de la viscosité et favorise la formation de dépôt de carbone. (GCD) 90% Distillation Point is marginally high.
04/28/15	Les résultats de l'analyse sont excellents

Petro-Canada makes no representation or warranty of any kind, either express or implied, as to the accuracy or completeness of the analysis and assumes no responsibility and shall have no liability whatsoever with respect to such analysis, or a party's use of it. Petro-Canada is a division of HollyFrontier Corporation.