

2X62-VC-05

Customer: PTRHTF30038	System Information	Sample Information
BUILDING PRODUCTS OF CANADA 9510 ST PATRICK STREET LASALLE, QC H8R 1R9 Canada Attn: Jonathan Veronneau Tel: E-Mail: jveronneau@bpcan.com	System Volume: 22 ltr Bulk Operating Temp: 213F / 101C Heating Source: Blanket: Fluid: PETRO CANADA PETRO-THERM Make: ELEMENT ELECTRIQUE	Lab No: 02357793 Analyst: Pierre Castagne Sample Date: 06/03/20 Received Date: 06/04/20 Completed: 06/08/20 Pierre Castagne pierre.castagne@petrocanadalsp.com

Recommendation: Il y a présence de soufre, assurez-vous de faire tout transvasage du fluide caloporteur à partir d'une pompe dédié à cet effet. L'huile est OK, pour usage continu. Reprendre un échantillon à la date prévue.

Comments:

Sample Date	Received Date	Fluid Age	Sample Location	Flash Point (COC)	Water (KF)	Viscosity (40°C)	Acid Number	Solids	GCD 10%	GCD 50%	GCD 90%	GCD % < 335°C
	mm/dd/yy			°F/°C	ppm	cSt	mg/KOH/g	%wt	°F/°C	°F/°C	°F/°C	%
06/03/20	06/04/20	3m	BASSIN	410 / 210	24.0	31.9	0.07	0.078	712 / 378	807 / 430	896 / 480	2.40
03/04/18	05/03/18	0m		365 / 185	13.7	28.6	0.02	0.038	706 / 374	809 / 431	904 / 484	3.99
03/17/14	03/21/14	1m		412 / 211	14.8	31.5	0.053	0.125	707 / 375	810 / 432	915 / 491	2.03
06/18/12	07/12/12			433 / 223	10	32.3	0.03	0.033	699 / 371	799 / 426	895 / 479	2.908
03/21/11	04/04/11		UNDER THE RESERVOIR	412 / 211	11	35.4	0.01	0.042	715 / 380	812 / 434	909 / 487	1.504
Baseline Data				433 / 223		34.2	0.03		720 / 382	817 / 436	900 / 482	1.00

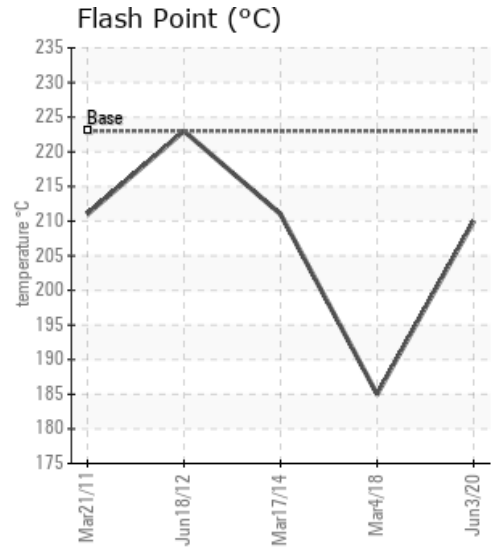
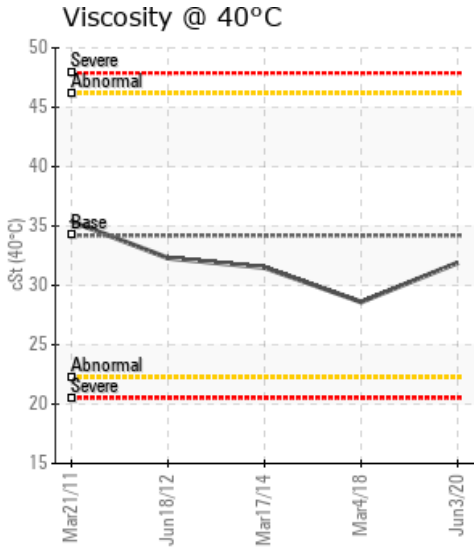
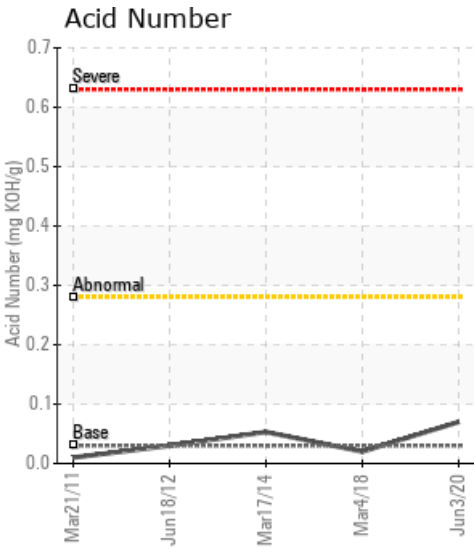

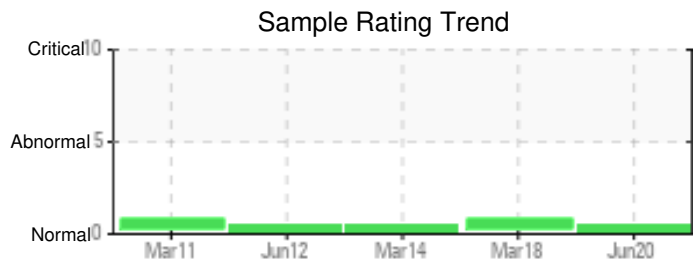
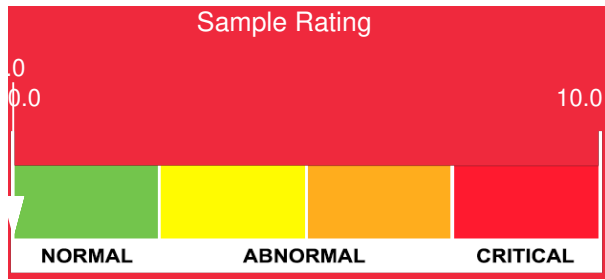

Sample Date	Iron	Chromium	Nickel	Aluminum	Copper	Lead	Tin	Cadmium	Silver	Vanadium	Silicon	Sodium	Potassium	Titanium	Molybdenum	Antimony	Manganese	Lithium	Boron	Magnesium	Calcium	Barium	Phosphorus	Zinc
06/03/20	0	0	0	0	0	0	0	0	0	0	0	0	0	0	0	0	0	0	0	0	0	0	0	0
03/04/18	0	0	0	0	0	0	0	0	0	0	0	0	0	0	0	0	0	0	0	0	0	0	0	0
03/17/14	0	0	0	0	0	0	0	0	0	0	0	1	0	0	0	0	0	0	0	0	0	0	2	0
06/18/12	0	0	0	0	0	0	0	0	0	0	1	0	0	0	0	0	0	0	0	0	0	1	4	0
03/21/11	0	0	0	1	0	0	0	0	0	0	5	1	1	0	0	0	0	0	0	1	2	0	10	0
Baseline Data			0	0						0			0	0					0				0	

Elemental analysis results (above) in parts per million (ppm). [10,000 ppm = 1.0%]

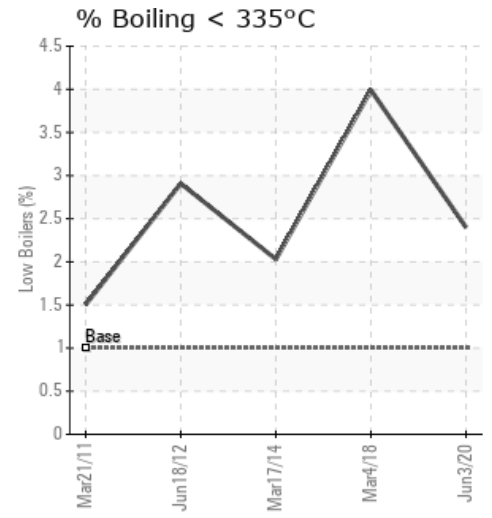
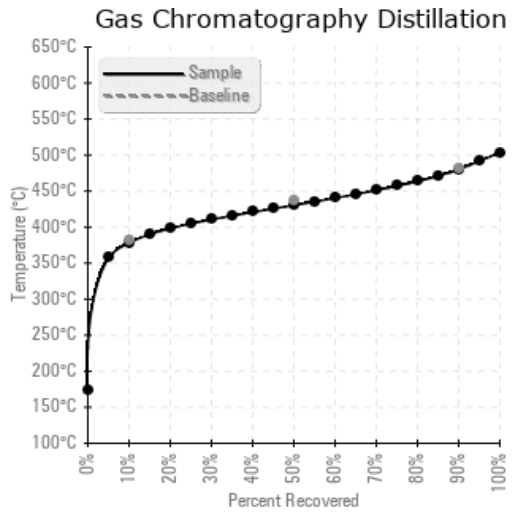
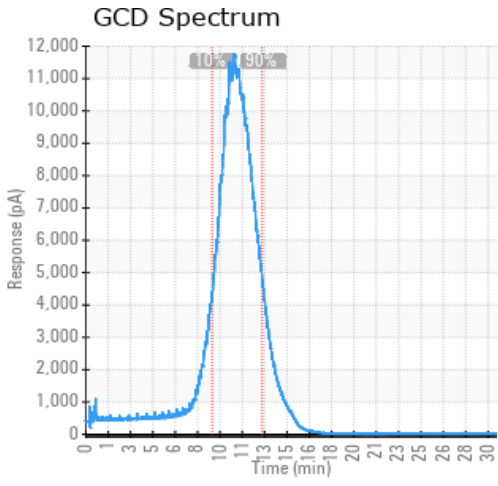

Historical Comments

03/04/18	La viscosité ainsi que le point éclair sont marginalement faible. Reprendre un échantillon dans 3 mois. COC Flash Point is marginally low.
03/17/14	L'huile caloporteuse est en bonne condition. Nous recommandons de re-échantillonner dans un an
06/18/12	Les resultats iniquent que l'huile est encore bonne
03/21/11	

Petro-Canada makes no representation or warranty of any kind, either express or implied, as to the accuracy or completeness of the analysis and assumes no responsibility and shall have no liability whatsoever with respect to such analysis, or a party's use of it. Petro-Canada is a division of HollyFrontier Corporation.