

1X62-CH-01

Customer: PTRHTF30038
 BUILDING PRODUCTS OF CANADA
 9510 ST PATRICK STREET
 LASALLE, QC H8R 1R9 Canada
 Attn: Jonathan Veronneau
 Tel:
 E-Mail: jveronneau@bpcan.com

System Information
 System Volume: 1215 ltr
 Bulk Operating Temp: 227F / 108C
 Heating Source:
 Blanket:
 Fluid: PETRO CANADA PETRO-THERM
 Make: CHROMALOX

Sample Information
 Lab No: 02357794
 Analyst: Pierre Castagne
 Sample Date: 06/03/20
 Received Date: 06/04/20
 Completed: 06/08/20
 Pierre Castagne
 pierre.castagne@petrocanadalsp.com

Recommendation: Il y a présence de soufre, assurez-vous de faire tout transvasage du fluide caloporteur à partir d'une pompe dédié à cet effet. L'huile est OK, pour usage continu. Reprendre un échantillon à la date prévue.

Comments:

| Sample Date | Received Date | Fluid Age | Sample Location | Flash Point (COC) | Water (KF) | Viscosity (40°C) | Acid Number | Solids | GCD 10% | GCD 50% | GCD 90% | GCD % < 335°C |
|---------------|---------------|-----------|---------------------|-------------------|------------|------------------|-------------|--------|-----------|-----------|-----------|---------------|
| | mm/dd/yy | | | °F/°C | ppm | cSt | mg/KOH/g | %wt | °F/°C | °F/°C | °F/°C | % |
| 06/03/20 | 06/04/20 | 3m | CIRCUIT | 435 / 224 | 50.5 | 33.9 | 0.02 | 0.058 | 724 / 385 | 810 / 432 | 895 / 479 | 0.96 |
| 04/03/18 | 05/03/18 | 0m | | 439 / 226 | 8.0 | 34.4 | 0.01 | 0.041 | 717 / 381 | 811 / 433 | 904 / 485 | 1.36 |
| 05/02/17 | 05/12/17 | 0m | ENTREE DE LA POMPE | 441 / 227 | 11.8 | 34.8 | 0.025 | 0.021 | 724 / 385 | 816 / 435 | 926 / 496 | 0.38 |
| 04/28/15 | 05/01/15 | 1m | VALVE SOUS TUYAN PP | 433 / 223 | 21.8 | 34.5 | 0.045 | 0.061 | 715 / 379 | 814 / 434 | 940 / 504 | 1.25 |
| 03/17/14 | 03/21/14 | 1m | | 444 / 229 | 15.1 | 34.7 | 0.023 | 0.133 | 715 / 380 | 812 / 434 | 913 / 489 | 1.21 |
| Baseline Data | | | | 433 / 223 | | 34.2 | 0.03 | | 720 / 382 | 817 / 436 | 900 / 482 | 1.00 |

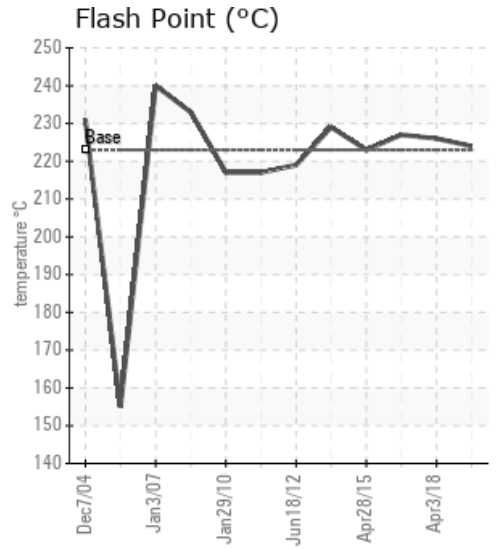
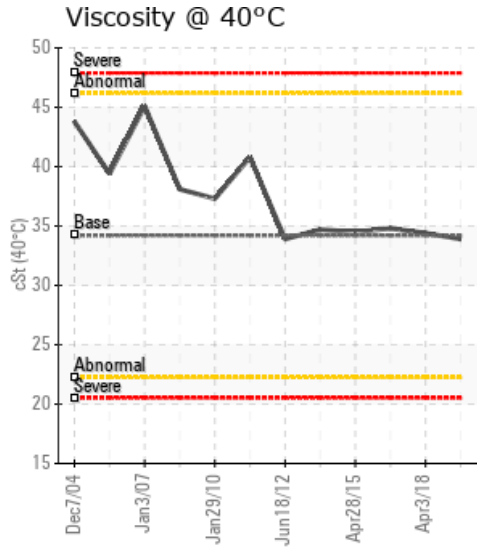
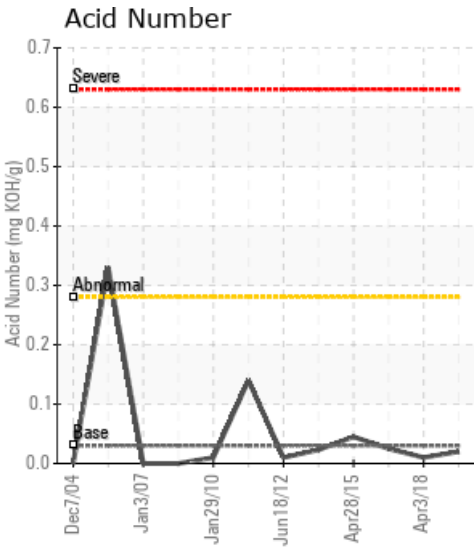

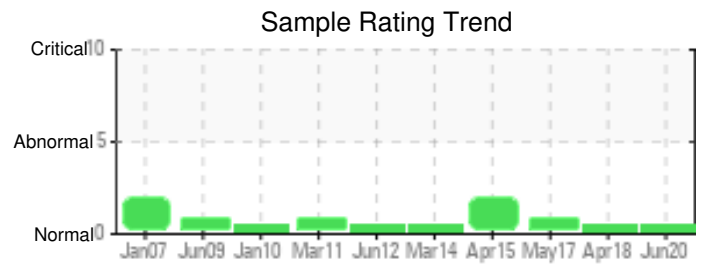

| Sample Date | Iron | Chromium | Nickel | Aluminum | Copper | Lead | Tin | Cadmium | Silver | Vanadium | Silicon | Sodium | Potassium | Titanium | Molybdenum | Antimony | Manganese | Lithium | Boron | Magnesium | Calcium | Barium | Phosphorus | Zinc |
|---------------|------|----------|--------|----------|--------|------|-----|---------|--------|----------|---------|--------|-----------|----------|------------|----------|-----------|---------|-------|-----------|---------|--------|------------|------|
| 06/03/20 | 0 | 0 | 0 | 0 | 0 | 0 | 0 | 0 | 0 | 0 | 0 | 0 | 0 | 0 | 0 | 0 | 0 | 0 | 0 | 0 | 0 | 0 | 0 | 0 |
| 04/03/18 | 1 | 0 | 0 | 0 | 0 | 7 | 0 | 0 | 0 | 0 | 0 | 0 | 0 | 0 | 0 | 0 | 0 | 0 | 0 | 0 | 0 | 0 | 0 | 0 |
| 05/02/17 | 0 | 0 | 0 | 0 | 0 | 0 | 0 | 0 | 0 | 0 | 0 | 1 | 0 | 0 | 0 | 0 | 0 | 0 | 0 | 0 | 0 | 0 | 0 | 0 |
| 04/28/15 | 0 | 0 | 0 | 0 | 0 | 0 | 0 | 0 | 0 | 0 | 0 | 1 | 0 | 0 | 0 | 0 | 0 | 0 | 0 | 0 | 0 | 0 | 0 | 0 |
| 03/17/14 | 0 | 0 | 0 | 0 | 0 | 0 | 0 | 0 | 0 | 0 | 0 | 1 | 0 | 0 | 0 | 0 | 0 | 0 | 0 | 0 | 0 | 0 | 0 | 0 |
| Baseline Data | | | 0 | 0 | | | | | | 0 | | | 0 | 0 | | | | | 0 | | | | 0 | |

Elemental analysis results (above) in parts per million (ppm). [10,000 ppm = 1.0%]

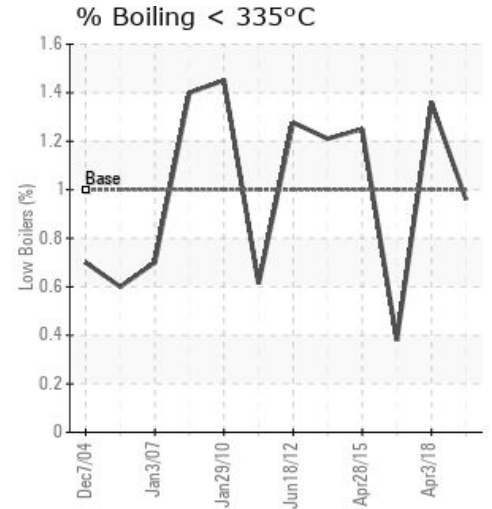
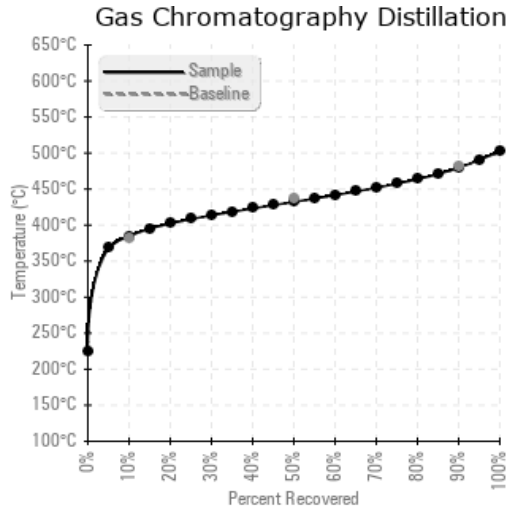
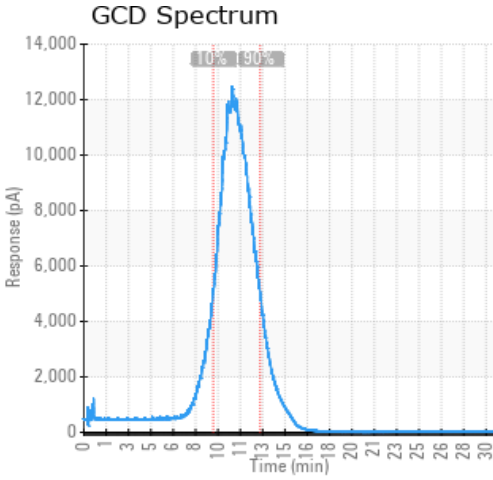

Historical Comments

| | |
|----------|---|
| 04/03/18 | Reprendre un échantillon à intervalle normal |
| 05/02/17 | On note une légère augmentation des Fractions Lourdes (GCD @90%), une augmentation des Fractions Lourdes engendre une augmentation de la viscosité et favorise la formation de dépôt de carbone. (GCD) 90% Distillation Point is marginally high. |
| 04/28/15 | Les fractions légères sont bases (GCD 10%), ainsi que les fractions lourdes sont très élevé (GCD 90%), nous vous recommandons de ventiller (GCD) 90% Distillation Point is severely high. |
| 03/17/14 | Les propriétés de l'huile semblent normales. SVP continuez à échantillonner les systèmes régulièrement |

Petro-Canada makes no representation or warranty of any kind, either express or implied, as to the accuracy or completeness of the analysis and assumes no responsibility and shall have no liability whatsoever with respect to such analysis, or a party's use of it. Petro-Canada is a division of HollyFrontier Corporation.