

## 2D35-EQ-01

**Customer: PTRHTF30038**  
 BUILDING PRODUCTS OF CANADA  
 9510 ST PATRICK STREET  
 LASALLE, QC H8R 1R9 Canada  
 Attn: Jonathan Veronneau  
 Tel:  
 E-Mail: jveronneau@bpcan.com

**System Information**  
 System Volume: 203 ltr  
 Bulk Operating Temp: 246F / 119C  
 Heating Source:  
 Blanket:  
 Fluid: PETRO CANADA PETRO-THERM  
 Make: ELEMENT ELECTRIQUE

**Sample Information**  
 Lab No: 02357797  
 Analyst: Pierre Castagne  
 Sample Date: 06/03/20  
 Received Date: 06/04/20  
 Completed: 06/08/20  
 Pierre Castagne  
 pierre.castagne@petrocanadalsp.com

Recommendation: Il y a présence de soufre dans l'huile, assurez-vous de faire tout transvasage du fluide caloporteur à partir d'une pompe dédiée à cet effet. L'huile est OK, pour usage continue. Reprendre un échantillon à la date prévue.

Comments:

| Sample Date          | Received Date | Fluid Age | Sample Location      | Flash Point (COC) | Water (KF) | Viscosity (40°C) | Acid Number | Solids | GCD 10%   | GCD 50%   | GCD 90%   | GCD % < 335°C |
|----------------------|---------------|-----------|----------------------|-------------------|------------|------------------|-------------|--------|-----------|-----------|-----------|---------------|
|                      | mm/dd/yy      |           |                      | °F/°C             | ppm        | cSt              | mg/KOH/g    | %wt    | °F/°C     | °F/°C     | °F/°C     | %             |
| 06/03/20             | 06/04/20      | 3m        | BASSIN               | 439 / 226         | 7.2        | 34.7             | 0.08        | 0.088  | 733 / 390 | 816 / 436 | 899 / 482 | 1.22          |
| 04/03/18             | 05/03/18      | 0m        |                      | 396 / 202         | 11.6       | 32.4             | 0.03        | 0.142  | 674 / 357 | 784 / 418 | 899 / 482 | 5.22          |
| 04/28/15             | 05/01/15      | 1m        | 2 VALVES PANNE ADHES | 415 / 213         | 13.2       | 36.8             | 0.12        | 0.208  | 718 / 381 | 814 / 434 | 930 / 499 | 0.23          |
| 03/17/14             | 03/21/14      | 1m        |                      | 390 / 199         | 16.5       | 34.9             | 0.04        | 0.293  | 711 / 377 | 810 / 432 | 911 / 489 | 1.81          |
| 06/18/12             | 07/12/12      |           |                      | 426 / 219         | 14         | 35.5             | 0.03        | 0.038  | 711 / 377 | 802 / 428 | 899 / 481 | 1.367         |
| <b>Baseline Data</b> |               |           |                      | 433 / 223         |            | 34.2             | 0.03        |        | 720 / 382 | 817 / 436 | 900 / 482 | 1.00          |

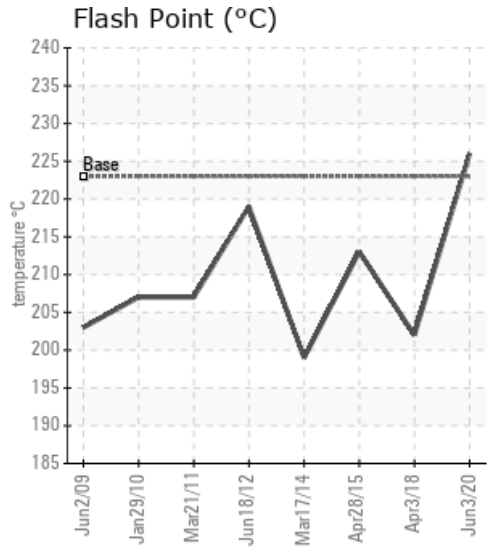
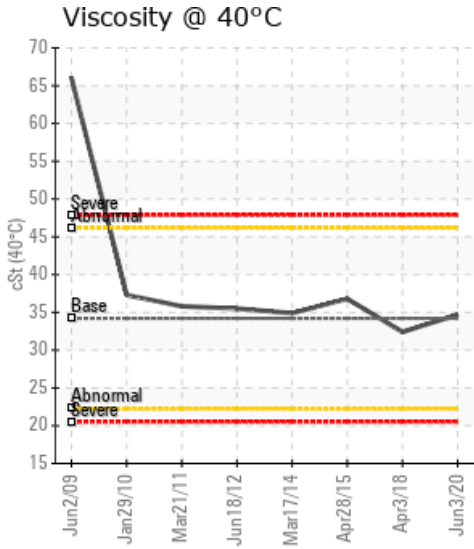
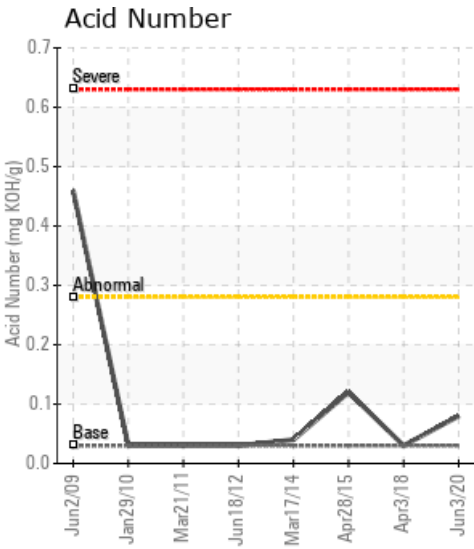

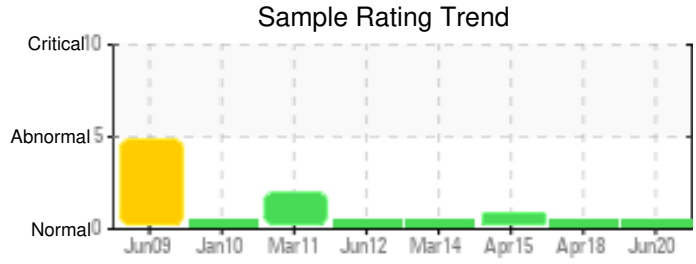

| Sample Date   | Iron | Chromium | Nickel | Aluminum | Copper | Lead | Tin | Cadmium | Silver | Vanadium | Silicon | Sodium | Potassium | Titanium | Molybdenum | Antimony | Manganese | Lithium | Boron | Magnesium | Calcium | Barium | Phosphorus | Zinc |
|---------------|------|----------|--------|----------|--------|------|-----|---------|--------|----------|---------|--------|-----------|----------|------------|----------|-----------|---------|-------|-----------|---------|--------|------------|------|
| 06/03/20      | 0    | 0        | 0      | 0        | 0      | 0    | 0   | 0       | 0      | 0        | 0       | 0      | 0         | 0        | 0          | 0        | 0         | 0       | 0     | 0         | 0       | 0      | 0          | 0    |
| 04/03/18      | 0    | 0        | 0      | 0        | 0      | 0    | 0   | 0       | 0      | 0        | 0       | 0      | 0         | 0        | 0          | 0        | 0         | 0       | 0     | 0         | 0       | 0      | 0          | 0    |
| 04/28/15      | 2    | 0        | 0      | 1        | 0      | 0    | 0   | 0       | 0      | 0        | 4       | 2      | 0         | 0        | 0          | 0        | 0         | 0       | 0     | 0         | 4       | 0      | 0          | 0    |
| 03/17/14      | 0    | 0        | 0      | 0        | 0      | 0    | 0   | 0       | 0      | 0        | 0       | 1      | 0         | 0        | 0          | 0        | 0         | 0       | 0     | 0         | 0       | 0      | 0          | 0    |
| 06/18/12      | 0    | 0        | 0      | 0        | 0      | 0    | 0   | 0       | 0      | 0        | 0       | 0      | 1         | 0        | 0          | 0        | 0         | 0       | 0     | 0         | 0       | 0      | 5          | 0    |
| Baseline Data |      |          | 0      | 0        |        |      |     |         |        | 0        |         |        | 0         | 0        |            |          |           |         | 0     |           |         |        | 0          |      |

Elemental analysis results (above) in parts per million (ppm). [10,000 ppm = 1.0%]

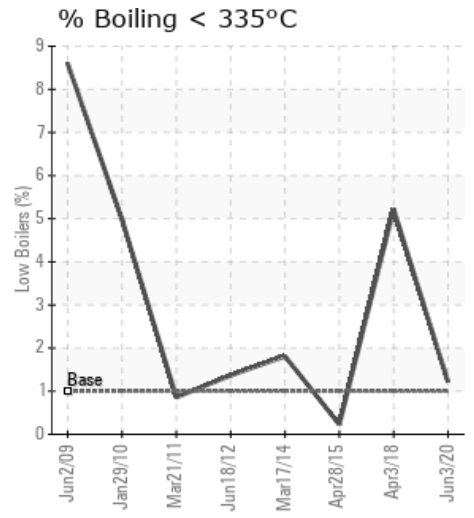
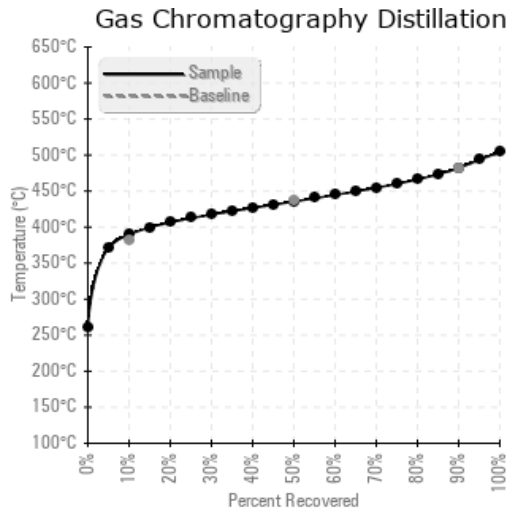
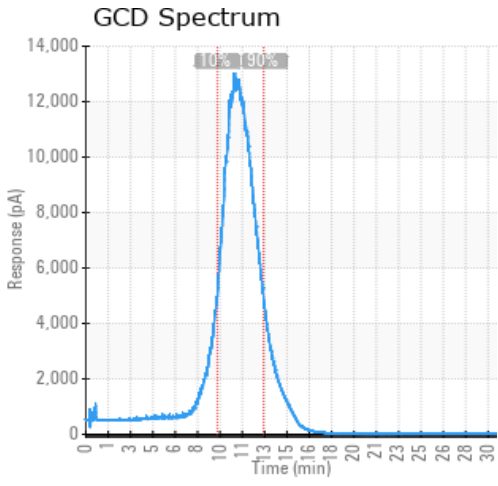

### Historical Comments

|          |   |
|----------|---|
| 04/03/18 | Reprendre un échantillon à intervalle normal  |
| 04/28/15 | Les fractions lourdes sont élevées (GCD 90%. (GCD) 90% Distillation Point is abnormally high.   |
| 03/17/14 | L'huile caloporteuse est en bonne condition. Nous recommandons de re-échantillonner dans un an  |
| 06/18/12 | Les propriétés de l'huile semblent normales. Le point d'éclair est semblable à l'huile neuve, viscosité est normale, le nombre d'acidité est très bas. SVP continuer à échantillonner les systèmes régulièrement. |

Petro-Canada makes no representation or warranty of any kind, either express or implied, as to the accuracy or completeness of the analysis and assumes no responsibility and shall have no liability whatsoever with respect to such analysis, or a party's use of it. Petro-Canada is a division of HollyFrontier Corporation.