

# 1X15-CH-01

**Customer: PTRHTF30038**  
 BUILDING PRODUCTS OF CANADA  
 9510 ST PATRICK STREET  
 LASALLE, QC H8R 1R9 Canada  
 Attn: Jonathan Veronneau  
 Tel:  
 E-Mail: jveronneau@bpcan.com

**System Information**  
 System Volume: 405 ltr  
 Bulk Operating Temp: 227F / 108C  
 Heating Source:  
 Blanket:  
 Fluid: PETRO CANADA PETRO-THERM  
 Make: CHROMALOX

**Sample Information**  
 Lab No: 02357799  
 Analyst: Pierre Castagne  
 Sample Date: 06/03/20  
 Received Date: 06/04/20  
 Completed: 06/08/20  
 Pierre Castagne  
 pierre.castagne@petrocanadalsp.com

Recommendation: Il y a présence de soufre dans l'huile, assurez-vous de faire tout transvasage du fluide caloporteur à partir d'une pompe dédié à cet effet. L'huile est OK, pour usage continue. Reprendre un échantillon à la date prévue.

Comments:

Sample Date	Received Date	Fluid Age	Sample Location	Flash Point (COC)	Water (KF)	Viscosity (40°C)	Acid Number	Solids	GCD 10%	GCD 50%	GCD 90%	GCD % < 335°C
	mm/dd/yy			°F/°C	ppm	cSt	mg/KOH/g	%wt	°F/°C	°F/°C	°F/°C	%
06/03/20	06/04/20	3m	CIRCUIT	439 / 226	84.4	32.5	0.09	0.081	715 / 380	807 / 430	891 / 477	1.97
04/03/18	05/03/18	0m		356 / 180	8.9	29.7	0.01	0.043	699 / 371	810 / 432	911 / 488	3.98
05/02/17	05/12/17	0m	LIGNE DE PRESSION	410 / 210	12.1	32.4	0.036	0.026	712 / 378	811 / 433	924 / 496	1.49
04/28/15	05/01/15	1m	VLV SUR TUYAN ENTR P	439 / 226	9.6	34.8	0.01	0.033	721 / 383	815 / 435	926 / 497	0.22
03/17/14	03/21/14	1m		446 / 230	13.5	34.9	0.023	0.144	721 / 383	816 / 436	915 / 491	0.89
Baseline Data				433 / 223		34.2	0.03		720 / 382	817 / 436	900 / 482	1.00

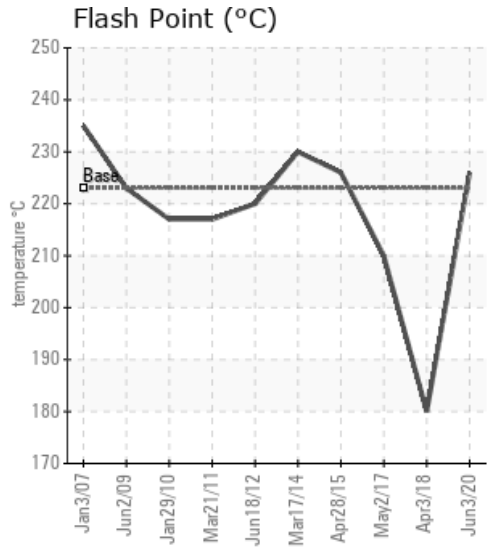
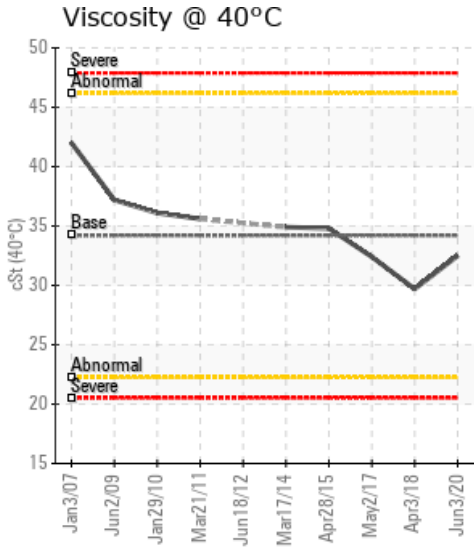
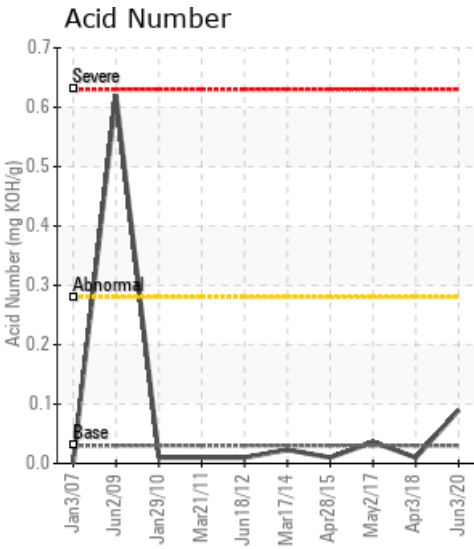

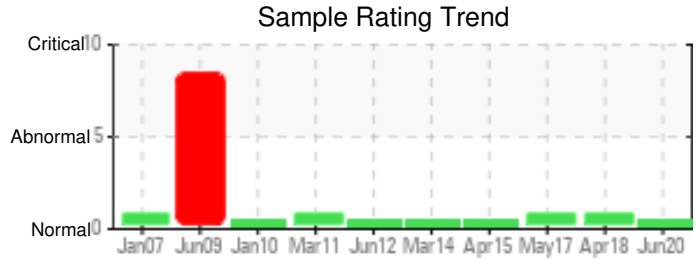

Sample Date	Iron	Chromium	Nickel	Aluminum	Copper	Lead	Tin	Cadmium	Silver	Vanadium	Silicon	Sodium	Potassium	Titanium	Molybdenum	Antimony	Manganese	Lithium	Boron	Magnesium	Calcium	Barium	Phosphorus	Zinc
06/03/20	2	0	0	0	0	0	0	0	0	0	2	0	0	0	0	0	0	0	0	0	7	0	0	6
04/03/18	2	0	0	0	0	0	0	0	0	0	0	0	0	0	0	0	0	0	0	0	0	0	0	0
05/02/17	2	0	0	0	0	0	0	0	0	0	0	1	0	0	0	0	0	0	0	0	0	0	0	0
04/28/15	0	0	0	0	0	0	0	0	0	0	0	1	0	0	0	0	0	0	0	0	0	0	0	0
03/17/14	0	0	0	0	0	0	0	0	0	0	0	1	0	0	0	0	0	0	0	0	0	0	0	0
Baseline Data			0	0						0			0	0					0				0	

Elemental analysis results (above) in parts per million (ppm). [10,000 ppm = 1.0%]

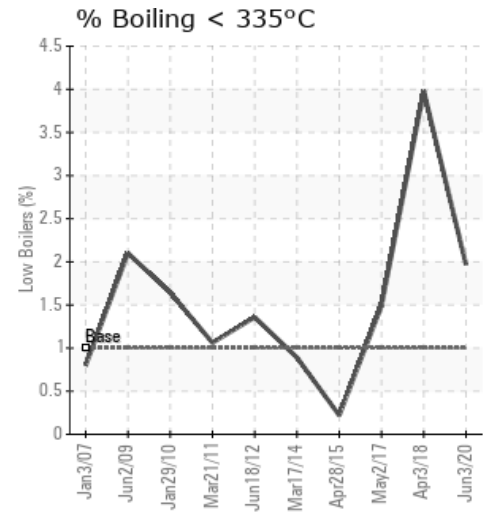
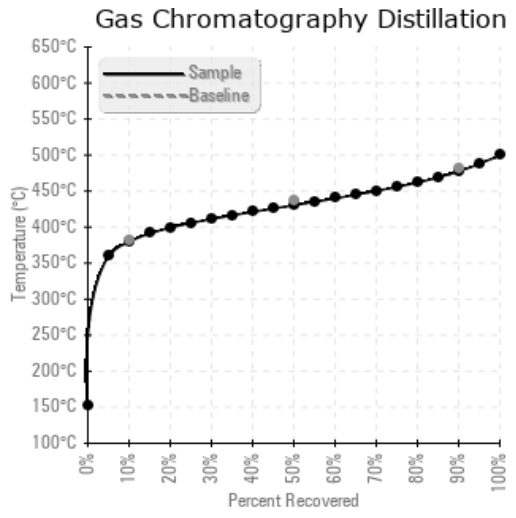
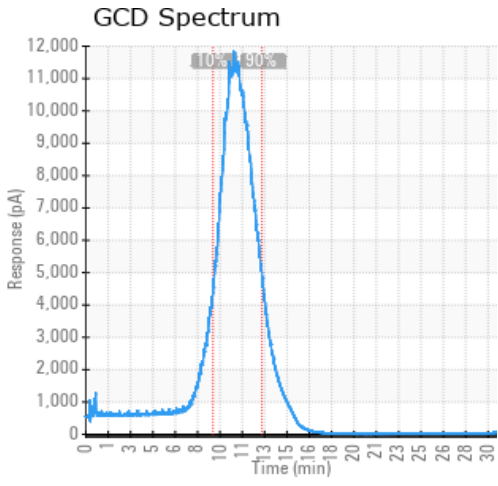

### Historical Comments

04/03/18	Le point éclair est marginalement faible, reprendre un échantillon dans 3 mois. COC Flash Point is marginally low.
05/02/17	On note une légère augmentation des Fractions Lourdes (GCD @90%), une augmentation des Fractions Lourdes engendre une augmentation de la viscosité et favorise la formation de dépôt de carbone. (GCD) 90% Distillation Point is marginally high.
04/28/15	Les fractions lourdes sont légèrement élevé (GCD 90%) (GCD) 90% Distillation Point is marginally high.
03/17/14	Les propriétés de l'huile semblent normales. SVP continuez à échantillonner les systèmes régulièrement

Petro-Canada makes no representation or warranty of any kind, either express or implied, as to the accuracy or completeness of the analysis and assumes no responsibility and shall have no liability whatsoever with respect to such analysis, or a party's use of it. Petro-Canada is a division of HollyFrontier Corporation.