

CLEAVER BROOKS (SURGE TANK SAMPLE)

Customer: PTRHTF30020	System Information	Sample Information
IKO INDUSTRIES HAWKESBURY 1451 SPENCE ROAD HI-PARTS-HAWK YARD HAWKESBURY, ON K6A 3T4 Canada Attn: Roy Paquette Tel: (613)632-8581 E-Mail: roy.paquette@iko.com	System Volume: 10000 ltr Bulk Operating Temp: 491F / 255C Heating Source: Blanket: Fluid: PETRO CANADA PETRO-THERM Make: CLEAVER BROOKS	Lab No: 02359040 Analyst: Pierre Castagne Sample Date: 06/02/20 Received Date: 06/11/20 Completed: 06/22/20 Pierre Castagne pierre.castagne@petrocanadalsp.com

Recommendation: OK, for continuous use.

Comments:

Sample Date	Received Date	Fluid Age	Sample Location	Flash Point (COC)	Water (KF)	Viscosity (40°C)	Acid Number	Solids	GCD 10%	GCD 50%	GCD 90%	GCD % < 335°C
	mm/dd/yy			°F/°C	ppm	cSt	mg/KOH/g	%wt	°F/°C	°F/°C	°F/°C	%
06/02/20	06/11/20	10y	HOT OIL SYSTEM	421 / 216	18.6	35.4	0.10	0.081	725 / 385	817 / 436	914 / 490	0.96
08/26/19	09/09/19	10y		453 / 234	10.8	34.6	0.088	0.124	711 / 377	795 / 424	890 / 477	0.00
07/12/19	07/18/19	10y		414 / 212	23.2	34.4	0.051	0.076	714 / 379	810 / 432	920 / 493	1.47
10/15/18	10/18/18	10y		424 / 218	16.4	34.7	0.02	0.028	727 / 386	810 / 432	914 / 490	0.00
02/05/18	02/22/18	10y		414 / 212	6.1	34.9	0.01	0.024	704 / 373	809 / 431	915 / 491	2.74
Baseline Data				433 / 223		34.2	0.03		720 / 382	817 / 436	900 / 482	1.00

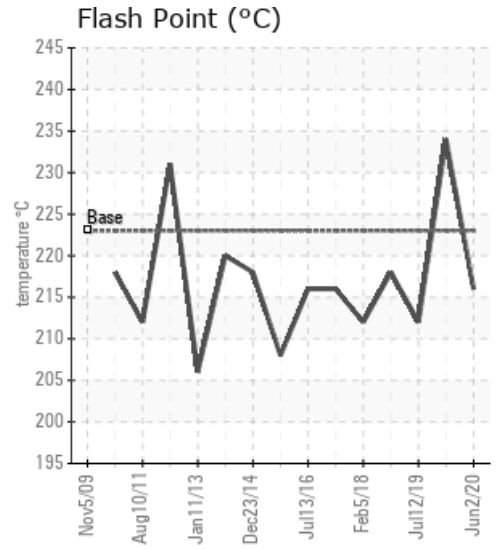
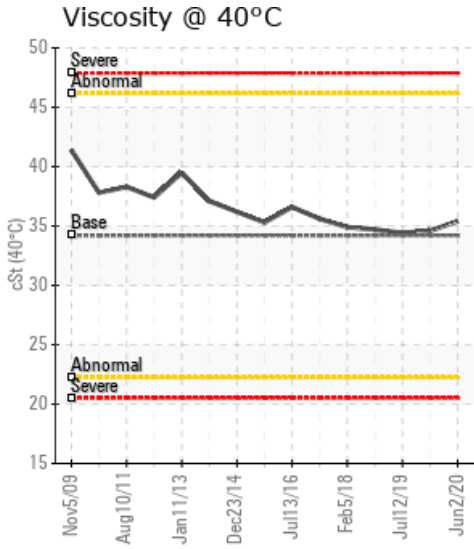
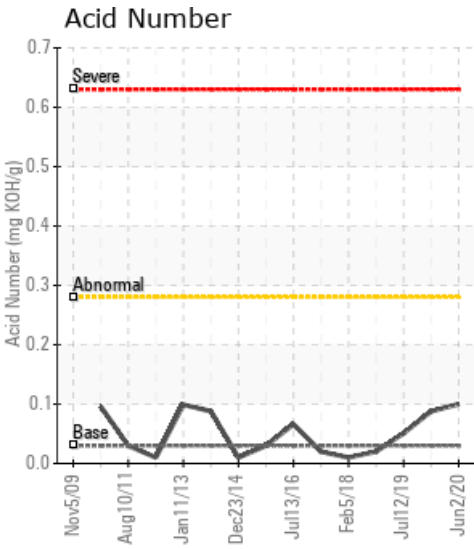

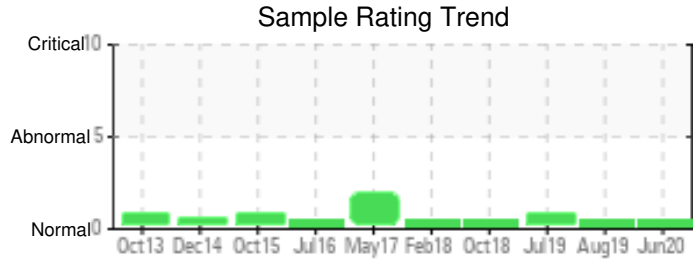

Sample Date	Iron	Chromium	Nickel	Aluminum	Copper	Lead	Tin	Cadmium	Silver	Vanadium	Silicon	Sodium	Potassium	Titanium	Molybdenum	Antimony	Manganese	Lithium	Boron	Magnesium	Calcium	Barium	Phosphorus	Zinc
06/02/20	5	0	0	0	0	0	0	0	0	0	0	0	0	0	0	0	0	0	0	0	0	0	0	0
08/26/19	1	0	0	0	0	0	0	0	0	0	0	0	0	0	0	0	0	0	0	0	0	0	0	0
07/12/19	3	0	0	0	0	0	0	0	0	0	0	0	0	0	0	0	0	0	0	0	0	0	0	0
10/15/18	5	0	0	0	0	0	0	0	0	0	0	0	0	0	0	0	0	0	0	0	0	0	0	0
02/05/18	3	0	0	0	0	0	0	0	0	0	0	0	0	0	0	0	0	0	0	0	0	0	0	0
Baseline Data			0	0						0			0	0					0				0	

Elemental analysis results (above) in parts per million (ppm). [10,000 ppm = 1.0%]

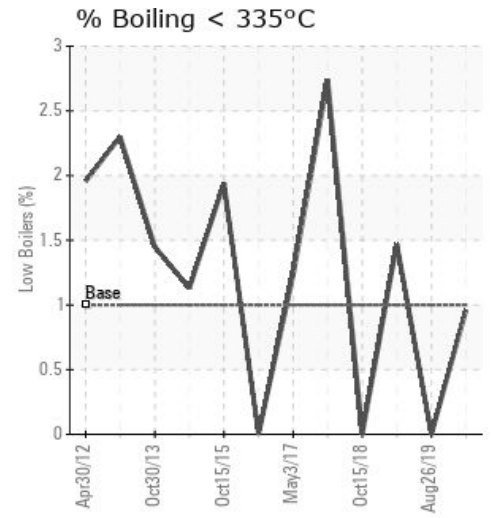
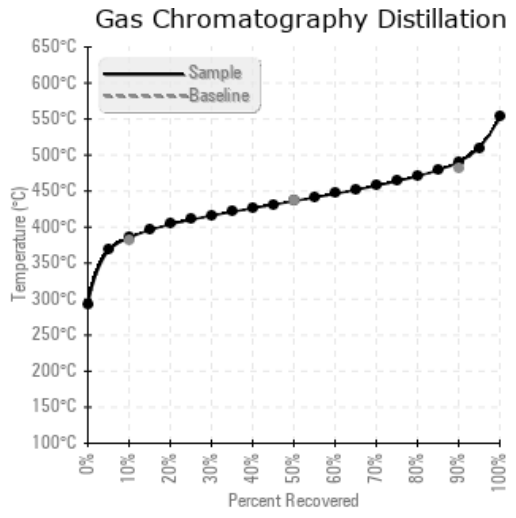
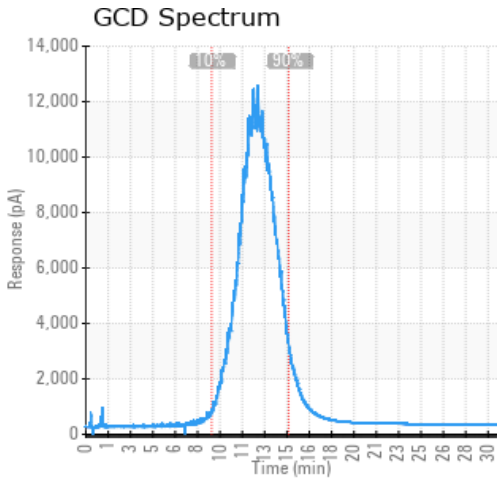

Historical Comments

08/26/19	We can see a very small trace of bitumen in the sample. The oil, is OK for continuous use, resample at the next sample date.
07/12/19	You have some carbon buildup (GCD@90%) are high. (GCD) 90% Distillation Point is marginally high.
10/15/18	Le fluide caloporteur est ok.
02/05/18	High boilers (GCD @ 90%) increase viscosity, as a result carbon deposit settle in low flow/disturbance areas and foul heat exchange surfaces. Looking at the curve, it appears that a low viscosity oil mixture has occurred.

Petro-Canada makes no representation or warranty of any kind, either express or implied, as to the accuracy or completeness of the analysis and assumes no responsibility and shall have no liability whatsoever with respect to such analysis, or a party's use of it. Petro-Canada is a division of HollyFrontier Corporation.