

# HEAT TRANSFER SYSTEM

**Customer: PTRHTF30062**  
 ARBEC FOREST GROUP  
 1101 WATER STREET  
 MIRAMICHI, NB E1N 4C6 CANADA  
 Attn: Arsene Hachey  
 Tel: (506)778-2727  
 E-Mail: ahachey@arbec.ca

**System Information**  
 System Volume: 12000 ltr  
 Bulk Operating Temp: 491F / 255C  
 Heating Source:  
 Blanket:  
 Fluid: PETRO CANADA PETRO-THERM  
 Make: GTS

**Sample Information**  
 Lab No: 02359482  
 Analyst: Jean Lacharite  
 Sample Date: 06/05/20  
 Received Date: 06/15/20  
 Completed: 07/15/20  
 Jean Lacharite  
 jean.lacharite@petrocanadalsp.com

Recommendation: the Iron is in warning level, at 156, it can indicate a possible presence of corrosion at a low level. the AN Level is 0.26 and it is acceptable up to 0.4. it is to watch. the GCD graph is good and the GCD 10%, 50% and 90% are all normal. The sodium is marginal could be provide by external source. If it is a departure after a shutdown period there may have been an accumulation of moisture which caused corrosion. Continue operations redo analysis in 6 monthsle fer est au niveau d'avertissement, à 156, il peut indiquer une présence possible de corrosion à un niveau bas. le niveau AN est de 0,26 et il est acceptable jusqu'à 0,4. c'est regarder. le graphique GCD est bon et les GCD 10%, 50% et 90% sont tous normaux. Le sodium pourrait provenir d'une présence extérieure. Le sodium est marginal il peut provenir d'une source externe. S'il s'agit d'un départ après une période d'arrêt, il peut y avoir eu une accumulation d'humidité qui a provoqué la corrosion. Poursuivre l'analyse des opérations dans 6 mois

Comments: Iron ppm levels are marginal. Sodium ppm levels are abnormally high.

Sample Date	Received Date	Fluid Age	Sample Location	Flash Point (COC)	Water (KF)	Viscosity (40°C)	Acid Number	Solids	GCD 10%	GCD 50%	GCD 90%	GCD % < 335°C
	mm/dd/yy			°F/°C	ppm	cSt	mg/KOH/g	%wt	°F/°C	°F/°C	°F/°C	%
06/05/20	06/15/20	8y	WESP HEATING LOOP	435 / 224	29.4	35.8	0.26	0.222	731 / 389	821 / 438	915 / 490	0.35
03/02/17	03/09/17	0y	HOT POND THRML LOOP	432 / 222	27.5	42.9	0.03	0.195	731 / 389	840 / 449	927 / 497	1.45
09/18/12	09/19/12	132y	OVERHEAD A PUMP	430 / 221	63	53	0.04	0.021	790 / 421	849 / 454	917 / 492	0.977
Baseline Data				433 / 223		34.2	0.03		720 / 382	817 / 436	900 / 482	1.00

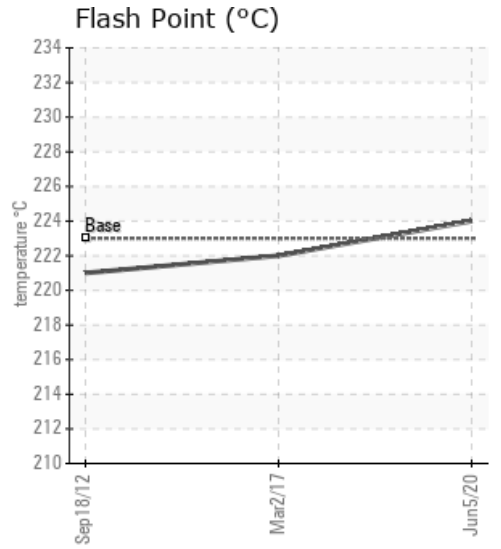
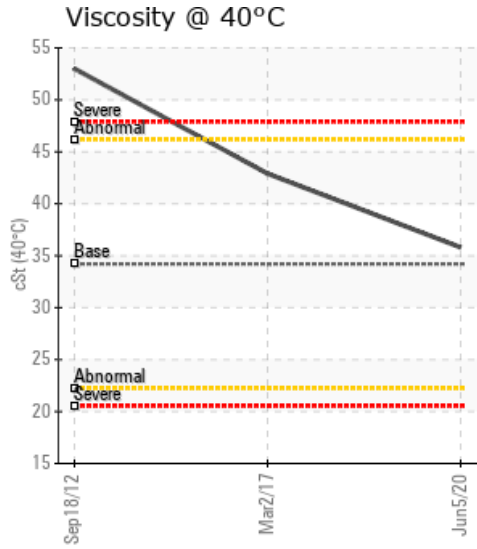
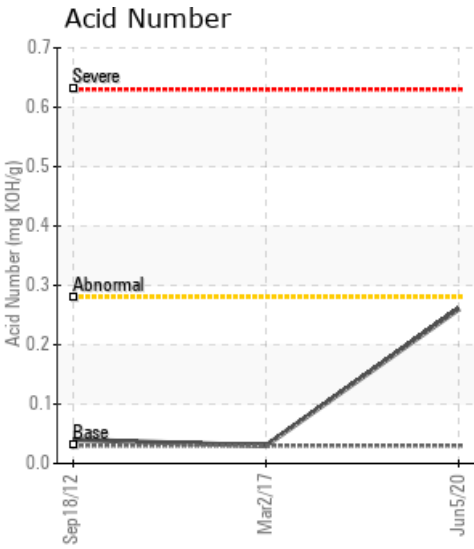

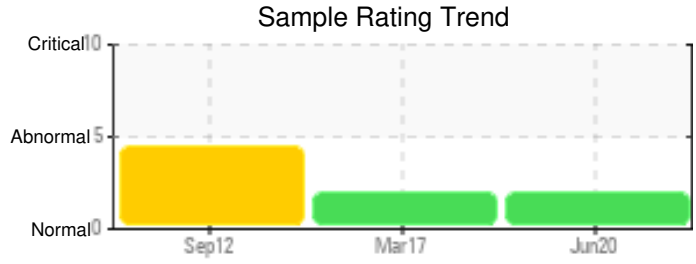

Sample Date	Iron	Chromium	Nickel	Aluminum	Copper	Lead	Tin	Cadmium	Silver	Vanadium	Silicon	Sodium	Potassium	Titanium	Molybdenum	Antimony	Manganese	Lithium	Boron	Magnesium	Calcium	Barium	Phosphorus	Zinc
06/05/20	156	0	0	0	10	0	0	0	0	0	1	37	0	0	0	0	2	0	0	0	12	0	4	6
03/02/17	38	0	0	0	1	0	0	0	0	0	0	22	0	0	0	0	0	0	0	0	9	0	2	2
09/18/12	27	0	0	0	0	0	0	0	0	0	1	7	0	0	0	0	0	0	0	0	3	0	2	0
Baseline Data			0	0						0			0	0					0				0	

Elemental analysis results (above) in parts per million (ppm). [10,000 ppm = 1.0%]

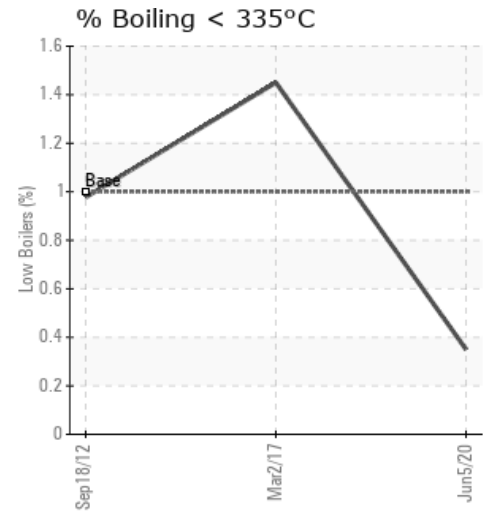
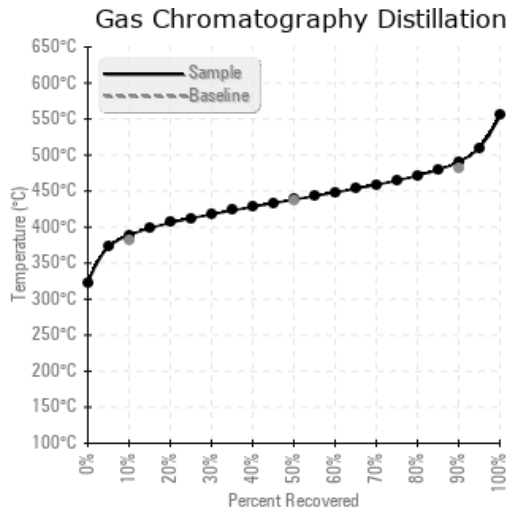
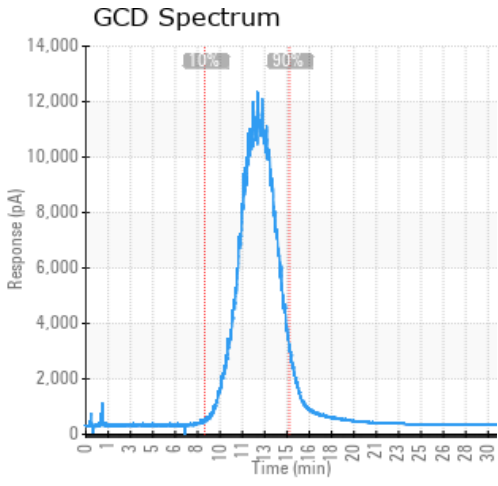

### Historical Comments

03/02/17	We notice traces of sodium (Na= 22ppm) in the sample. This could indicate contamination from another type of lubricant. The GCD 90% Distillation Point is abnormally high and potentially related to presence of sodium in the Petro-Therm. All other parameters are normal. Your Petro-Therm is in good condition and can stay in service until next sampling. We recommend a new sample in 12 months. Sodium ppm levels are abnormally high. (GCD) 90% Distillation Point is abnormally high.
09/18/12	The oil is in acceptable condition for further use. The viscosity is heavier than Petro-Therm but still considered normal because Petro-Therm was a higher viscosity oil before 2006. Plus this system may have been topped-up with competitive oils of higher viscosity. Please re-sample every 9-12 months to take advantage of this free service and keep monitoring the fluid and system condition.

Petro-Canada makes no representation or warranty of any kind, either express or implied, as to the accuracy or completeness of the analysis and assumes no responsibility and shall have no liability whatsoever with respect to such analysis, or a party's use of it. Petro-Canada is a division of HollyFrontier Corporation.