

TPC1650LN

Customer: PTRHTF40055	System Information	Sample Information
SCELTA MUSHROOM BV INDUSTRIEWEG 16 YERSEKE YERSEKE, 4401LB Netherlands Attn: WILBERT SNIJERS Tel: E-Mail: w.snijers@klt.nl	System Volume: 6500 ltr Bulk Operating Temp: 509F / 265C Heating Source: Blanket: Fluid: PETRO CANADA PETRO-THERM Make: WANSON	Lab No: 02361861 Analyst: Matthias Voss Sample Date: 06/19/20 Received Date: 06/26/20 Completed: 06/29/20 Matthias Voss Matthias.Voss@petrocanadalsp.com

Recommendation:

Comments: (GCD) % < 335°C is marginally high. However Flash Point is on an appropriate level again.

Sample Date	Received Date	Fluid Age	Sample Location	Flash Point (COC)	Water (KF)	Viscosity (40°C)	Acid Number	Solids	GCD 10%	GCD 50%	GCD 90%	GCD % < 335°C
	mm/dd/yy			°F/°C	ppm	cSt	mg/KOH/g	%wt	°F/°C	°F/°C	°F/°C	%
06/19/20	06/26/20	7y		392 / 200	10.6	28.6	0.09	0.152	666 / 352	801 / 427	913 / 490	7.10
08/09/17	09/15/17	48y		309 / 154	36.7	23.8	0.02	0.032	665 / 352	803 / 429	937 / 503	7.04
08/21/13	10/10/13	10y		376 / 191	33.0	31.0	0.035	0.040	703 / 373	816 / 435	945 / 507	3.12
Baseline Data				433 / 223		34.2	0.03		720 / 382	817 / 436	900 / 482	1.00

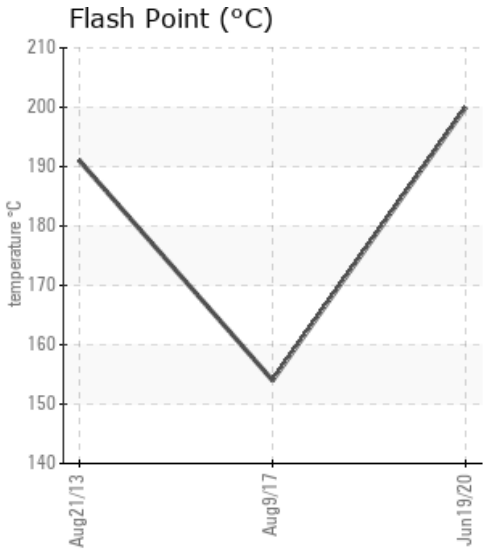
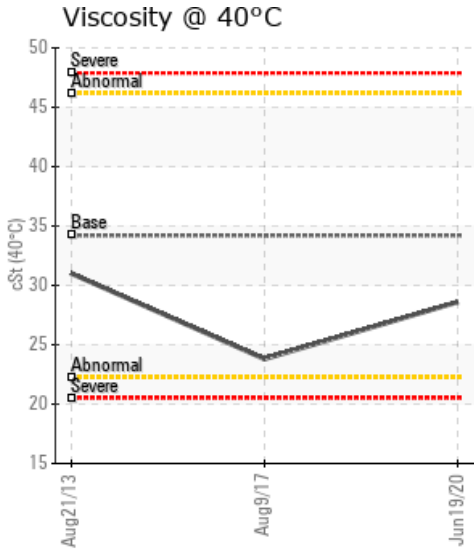
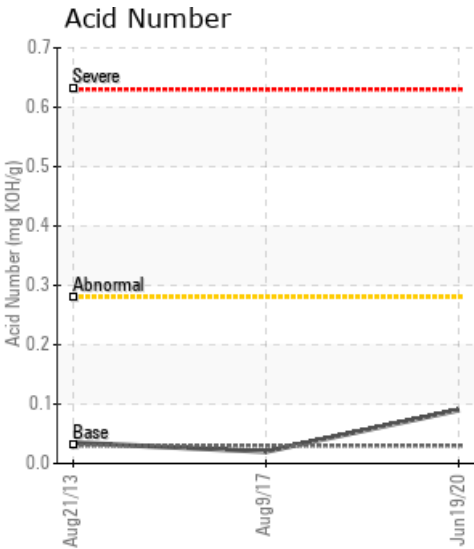

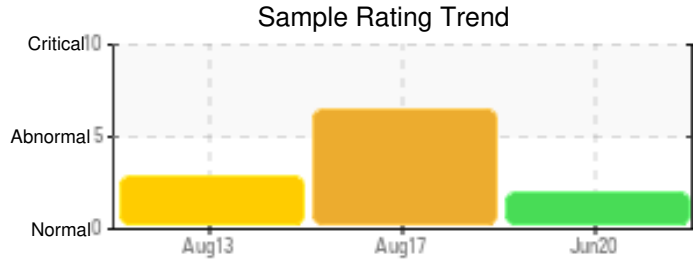

Sample Date	Iron	Chromium	Nickel	Aluminum	Copper	Lead	Tin	Cadmium	Silver	Vanadium	Silicon	Sodium	Potassium	Titanium	Molybdenum	Antimony	Manganese	Lithium	Boron	Magnesium	Calcium	Barium	Phosphorus	Zinc
06/19/20	11	0	0	0	0	0	0	0	0	0	0	0	0	0	0	0	0	0	0	0	0	0	0	0
08/09/17	2	0	0	0	0	0	0	0	0	0	0	0	0	0	0	0	0	0	0	0	0	0	0	0
08/21/13	2	0	0	0	0	0	0	0	0	0	0	0	0	0	0	0	0	0	0	0	0	0	0	0
Baseline Data			0	0						0			0	0					0				0	

Elemental analysis results (above) in parts per million (ppm). [10,000 ppm = 1.0%]

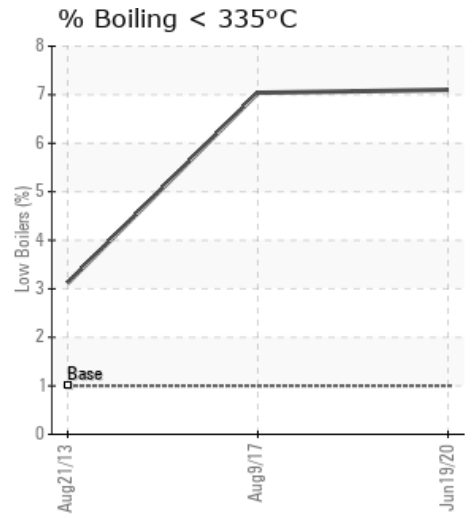
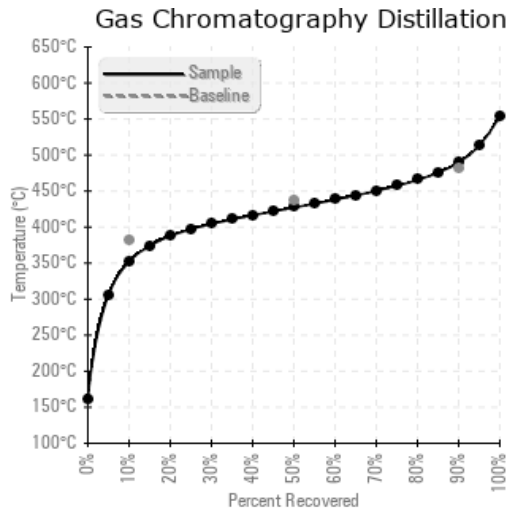
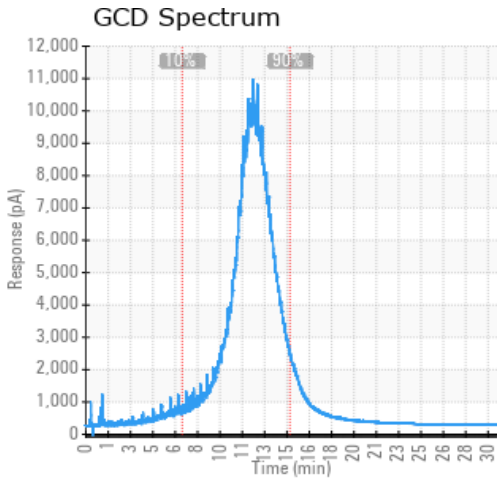

Historical Comments	
08/09/17	Recommend change of fluid due to depressed COC Flash Point (GCD) 90% Distillation Point is severely high. COC Flash Point is severely low. (GCD) % < 335°C is marginally high. (GCD) 10% Distillation Point is marginally low.
08/21/13	Oil appears to be fit for further service. Recommend sample at next regular service interval. (GCD) 90% Distillation Point is severely high. COC Flash Point is marginally low.

Petro-Canada makes no representation or warranty of any kind, either express or implied, as to the accuracy or completeness of the analysis and assumes no responsibility and shall have no liability whatsoever with respect to such analysis, or a party's use of it. Petro-Canada is a division of HollyFrontier Corporation.