

WANSON 400B

Customer: PTRHTF40034
 EOC NEDERLAND BV
 FOKKERSTRAAT 24
 DRENTH
 HOOGEVEEN, DRE NETHERLANDS
 Attn: Maintenance Manager
 Tel:
 E-Mail:

System Information
 System Volume: 1200 ltr
 Bulk Operating Temp: 265F / 129C
 Heating Source:
 Blanket:
 Fluid: PETRO CANADA PETRO-THERM
 Make: WANSON

Sample Information
 Lab No: 02364176
 Analyst: Matthias Voss
 Sample Date: 07/02/20
 Received Date: 07/13/20
 Completed: 07/16/20
 Matthias Voss
 Matthias.Voss@petrocanadalsp.com

Recommendation: Oil appears to be in good condition and fit for further service. Suggest sample at next scheduled maintenance interval.

Comments: Acid Number (AN) is abnormally high.

Sample Date	Received Date	Fluid Age	Sample Location	Flash Point (COC)	Water (KF)	Viscosity (40°C)	Acid Number	Solids	GCD 10%	GCD 50%	GCD 90%	GCD % < 335°C
	mm/dd/yy			°F/°C	ppm	cSt	mg/KOH/g	%wt	°F/°C	°F/°C	°F/°C	%
07/02/20	07/13/20	13y		439 / 226	49.2	34.4	0.34	0.113	727 / 386	809 / 432	899 / 482	1.12
06/21/19	07/02/19	12y		432 / 222	27.6	35.1	0.405	0.052	715 / 380	801 / 427	901 / 483	0.82
10/10/17	10/23/17	11y		432 / 222	29.7	34.9	0.10	0.040	722 / 383	809 / 432	906 / 486	0.61
05/07/16	07/11/16	10y		421 / 216	7.9	36.5	0.18	0.027	720 / 382	816 / 435	936 / 502	0.31
06/19/15	06/25/15	9y		432 / 222	28.0	36.5	0.16	0.039	716 / 380	815 / 435	934 / 501	0.52
Baseline Data				433 / 223		34.2	0.03		720 / 382	817 / 436	900 / 482	1.00

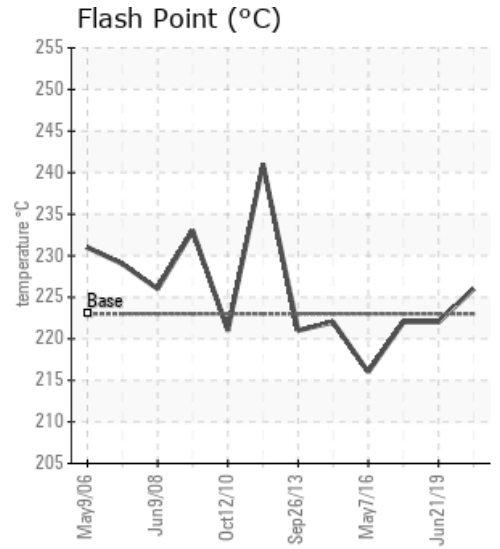
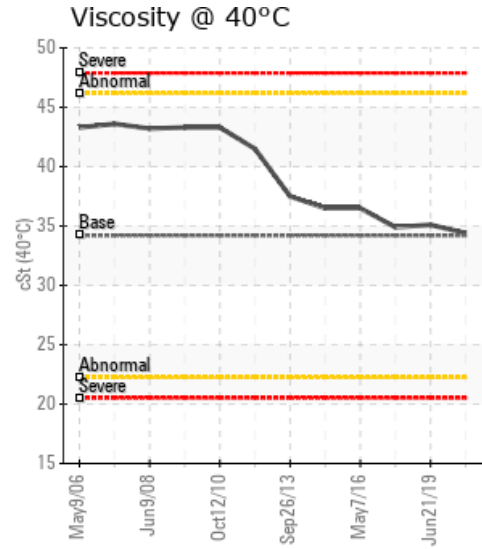
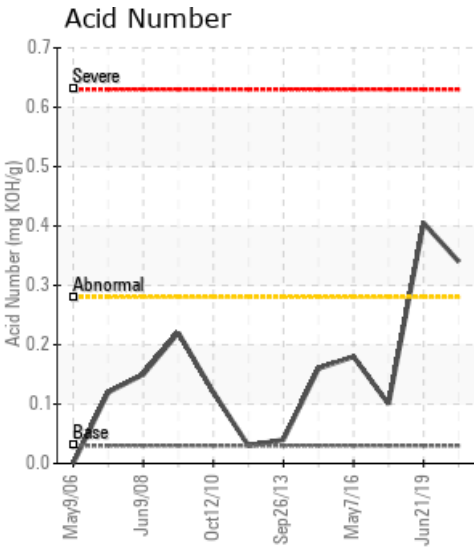

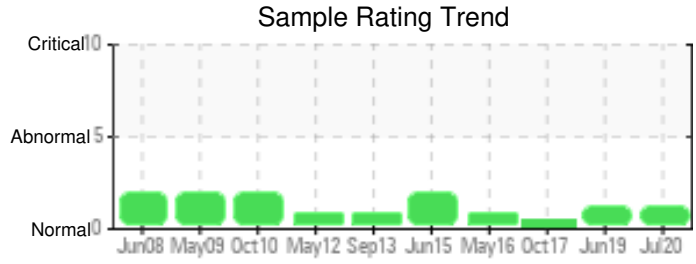
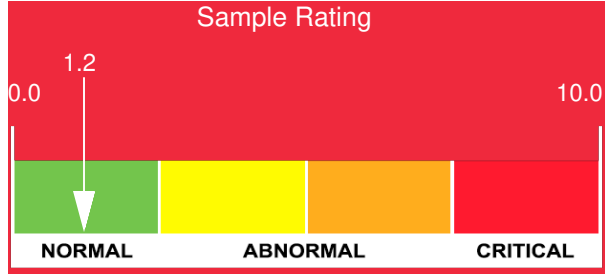

Sample Date	Iron	Chromium	Nickel	Aluminum	Copper	Lead	Tin	Cadmium	Silver	Vanadium	Silicon	Sodium	Potassium	Titanium	Molybdenum	Antimony	Manganese	Lithium	Boron	Magnesium	Calcium	Barium	Phosphorus	Zinc
07/02/20	2	0	0	0	2	0	0	0	0	0	0	0	0	0	0	0	0	0	0	0	0	0	0	0
06/21/19	2	0	0	0	1	0	0	0	0	0	0	0	0	0	0	0	0	0	0	0	0	0	0	0
10/10/17	2	0	0	0	0	0	0	0	0	0	0	0	0	0	0	0	0	0	0	0	0	0	0	0
05/07/16	1	0	0	0	0	0	0	0	0	0	0	0	0	0	0	0	0	0	0	0	0	0	0	0
06/19/15	1	0	0	0	2	0	0	0	0	0	0	0	0	0	0	0	0	0	0	0	4	0	1	1
Baseline Data			0	0						0			0	0					0				0	

Elemental analysis results (above) in parts per million (ppm). [10,000 ppm = 1.0%]

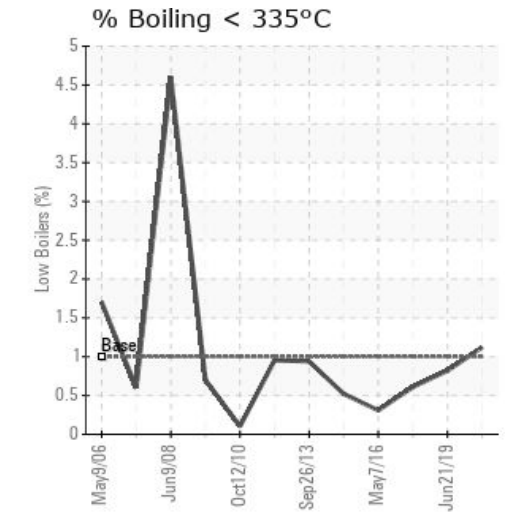
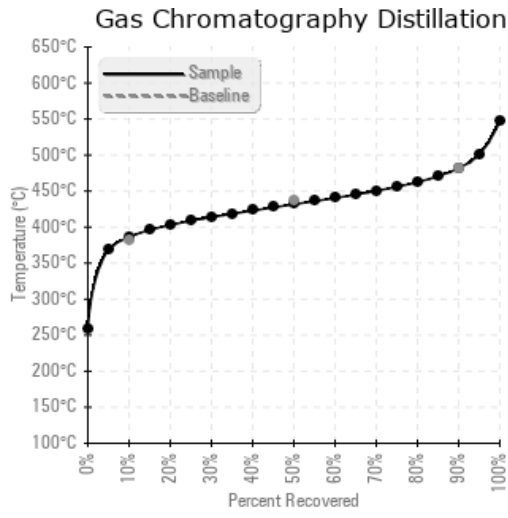
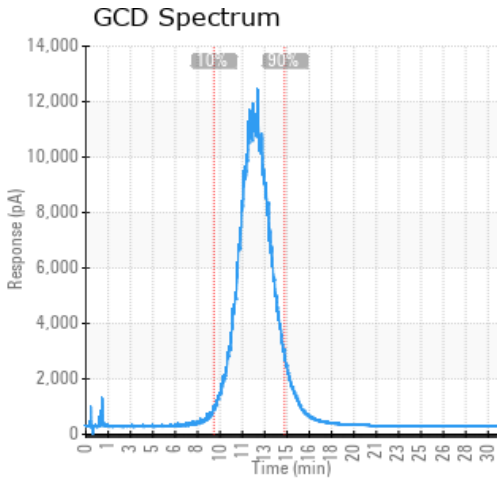

Historical Comments	
06/21/19	AN slightly high, but all other parameters within normal limits. Fit for further use and re sample at next interval Acid Number (AN) is abnormally high.
10/10/17	Check grade in use, Sulphur level very high compared to expected
05/07/16	Oil appears to be in good condition and fit for further service. Suggest sample at next scheduled maintenance interval. (GCD) 90% Distillation Point is abnormally high.
06/19/15	Higher levels of Sulphur detected.Oil appears to be fit for further service.Sample at next scheduled maintenance interval. (GCD) 90% Distillation Point is abnormally high.

Petro-Canada makes no representation or warranty of any kind, either express or implied, as to the accuracy or completeness of the analysis and assumes no responsibility and shall have no liability whatsoever with respect to such analysis, or a party's use of it. Petro-Canada is a division of HollyFrontier Corporation.