

T14 EMBOSSER SYSTEM 1

Customer: PTRHTF40077	System Information	Sample Information
BRENNTAG NV NIJVERHFIDSLAAN 38 DEERLIJK, 8540 Belgium Attn: PIETER ACKET Tel: 7(325)678-8404 E-Mail: pieter.acket@brenntag.be	System Volume: 4000 ltr Bulk Operating Temp: 374F / 190C Heating Source: Blanket: Fluid: PETRO CANADA CALFLO AF Make:	Lab No: 02370642 Analyst: Philip Riley Sample Date: 08/11/20 Received Date: 08/14/20 Completed: 08/19/20 Philip Riley philip.riley@petrocanadalsp.com

Recommendation: All fluid parameters meet expected values. Fluid fit for further use. Please re-sample at normal frequency. Please include the data for oil age, unit age etc on future samples

Comments:

Sample Date	Received Date	Fluid Age	Sample Location	Flash Point (COC)	Water (KF)	Viscosity (40°C)	Acid Number	Solids	GCD 10%	GCD 50%	GCD 90%	GCD % < 335°C
	mm/dd/yy			°F/°C	ppm	cSt	mg/KOH/g	%wt	°F/°C	°F/°C	°F/°C	%
08/11/20	08/14/20	0m		428 / 220	45.5	31.7	0.27	0.082	711 / 377	804 / 429	904 / 485	1.11
11/24/19	12/10/19	50m		439 / 226	24.0	31.9	0.230	0.079	696 / 369	818 / 437	933 / 501	5.44
08/23/18	09/18/18	0m		435 / 224	32.3	31.6	0.226	0.227	706 / 374	793 / 423	897 / 480	0.00
Baseline Data				435 / 224		32.7	0.03		693 / 367	790 / 421	887 / 475	2.5

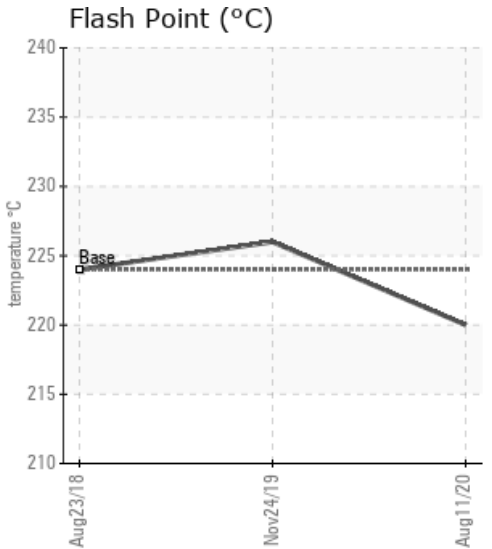
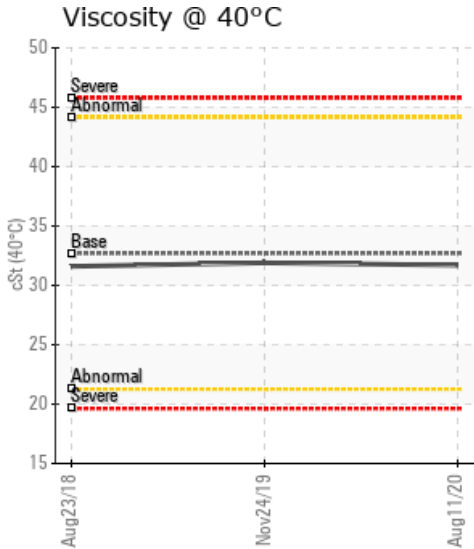
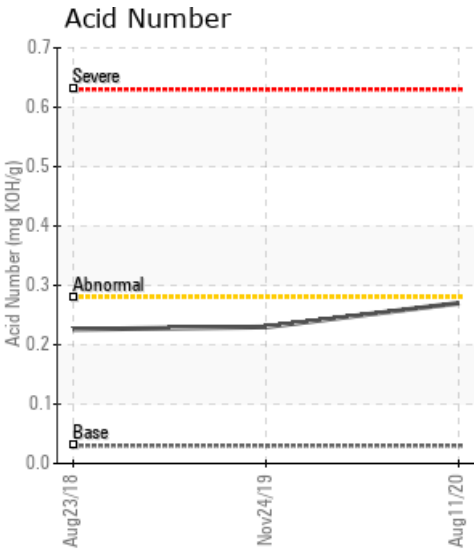

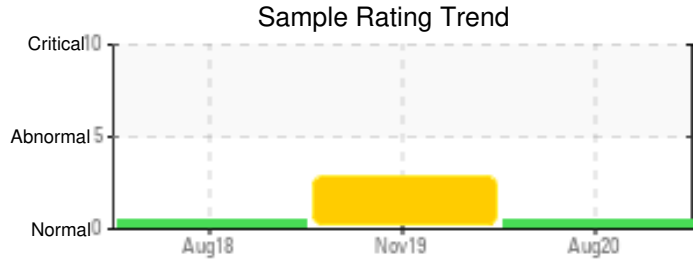

Sample Date	Iron	Chromium	Nickel	Aluminum	Copper	Lead	Tin	Cadmium	Silver	Vanadium	Silicon	Sodium	Potassium	Titanium	Molybdenum	Antimony	Manganese	Lithium	Boron	Magnesium	Calcium	Barium	Phosphorus	Zinc	
08/11/20	17	0	0	0	0	0	0	0	0	0	3	0	0	0	0	0	0	0	0	0	0	0	72	3	
11/24/19	14	0	0	0	0	0	0	0	0	0	9	0	0	0	0	0	0	0	0	0	0	0	0	57	3
08/23/18	9	0	0	0	0	0	0	0	0	0	8	0	0	0	0	0	0	0	0	0	0	0	37	2	
Baseline Data			0	0						0			0	0					0					270	

Elemental analysis results (above) in parts per million (ppm). [10,000 ppm = 1.0%]

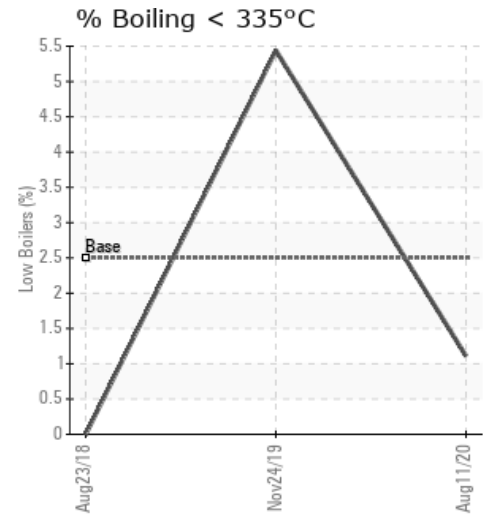
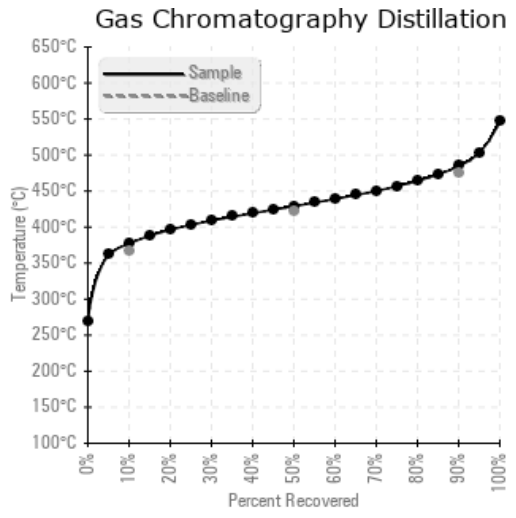
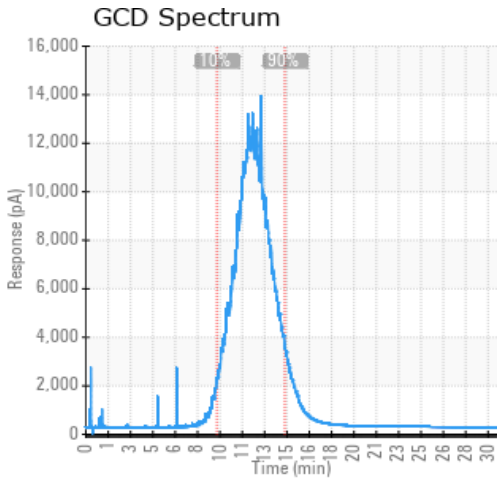

Historical Comments	
11/24/19	Slight drift from the GCD Distillation at 50% and 90% but nothing of concern. All other parameters remain good. Fluid fit for further use and please re-sample again in 12 months (GCD) 90% Distillation Point is severely high. (GCD) 50% Distillation Point is marginally high.
08/23/18	All parameters within normal limits and fluid fit for further use

Petro-Canada makes no representation or warranty of any kind, either express or implied, as to the accuracy or completeness of the analysis and assumes no responsibility and shall have no liability whatsoever with respect to such analysis, or a party's use of it. Petro-Canada is a division of HollyFrontier Corporation.