

MCKEY

Customer: PTRHTF60010	System Information	Sample Information
SYNLUBE INTERNATIONAL CO LTD 76/1 MOO.7 THACHIN MUANG SAMUTSAKHON, 74000 THAILAND Attn: CHERNPORN CHOBKUI Tel: 034421290 E-Mail: chernporn@synlube.co.th	System Volume: 30000 ltr Bulk Operating Temp: 518F / 270C Heating Source: Blanket: Fluid: EASTMAN THERMINOL XP Make:	Lab No: 02372291 Analyst: Philip Riley Sample Date: 07/08/20 Received Date: 08/25/20 Completed: 09/01/20 Philip Riley philip.riley@petrocanadalsp.com

Recommendation: This is not a Petro-Canada Lubricants product and cannot comment with accuracy on the chemistry here. I can state that from the GCD Distillation, the line shows evidence of thermal cracking

Comments: (GCD) 90% Distillation Point is severely high.

Sample Date	Received Date	Fluid Age	Sample Location	Flash Point (COC)	Water (KF)	Viscosity (40°C)	Acid Number	Solids	GCD 10%	GCD 50%	GCD 90%	GCD % < 335°C
	mm/dd/yy			°F/°C	ppm	cSt	mg/KOH/g	%wt	°F/°C	°F/°C	°F/°C	%
07/08/20	08/25/20	24m		327 / 164	37.1	21.3	0.57	0.278	639 / 337	769 / 409	901 / 483	9.04
Baseline Data				360 / 182		23.7			630 / 332		781 / 416	

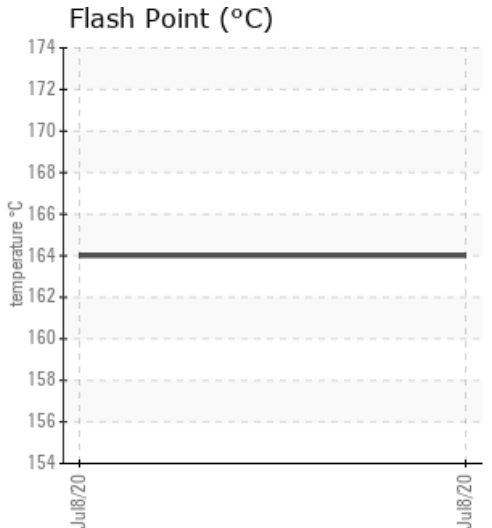
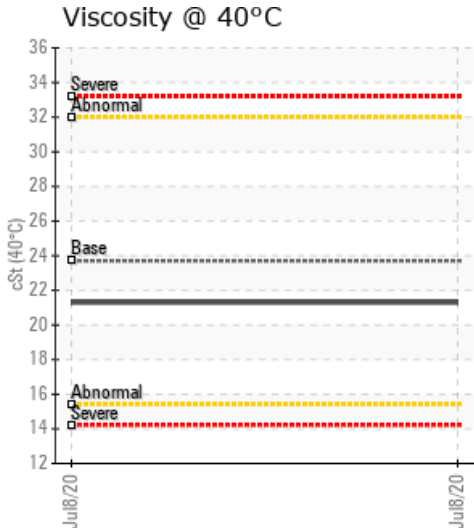
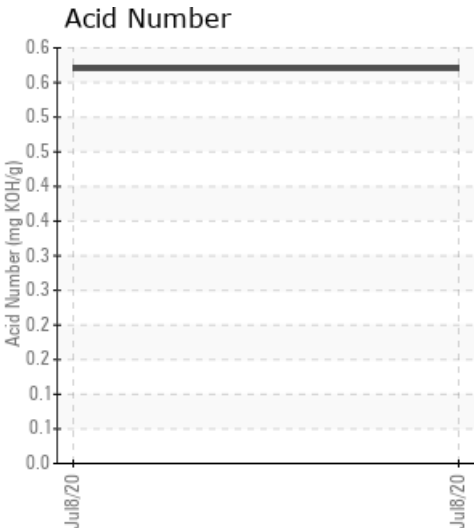

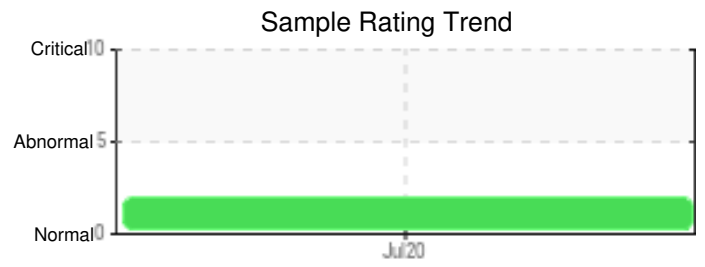
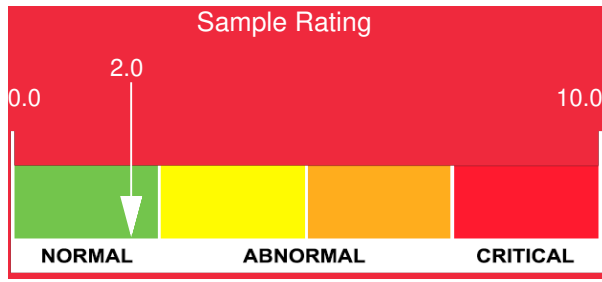

Sample Date	Iron	Chromium	Nickel	Aluminum	Copper	Lead	Tin	Cadmium	Silver	Vanadium	Silicon	Sodium	Potassium	Titanium	Molybdenum	Antimony	Manganese	Lithium	Boron	Magnesium	Calcium	Barium	Phosphorus	Zinc
07/08/20	3	0	0	0	0	0	0	0	0	0	0	0	0	0	0	0	0	0	0	0	0	0	0	0
Baseline Data			0	0						0			0	0					0				0	

Elemental analysis results (above) in parts per million (ppm). [10,000 ppm = 1.0%]

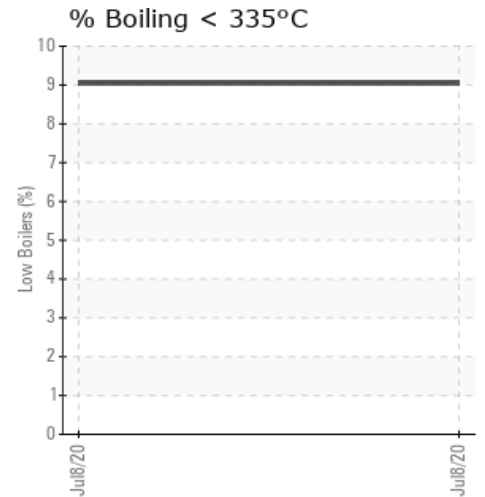
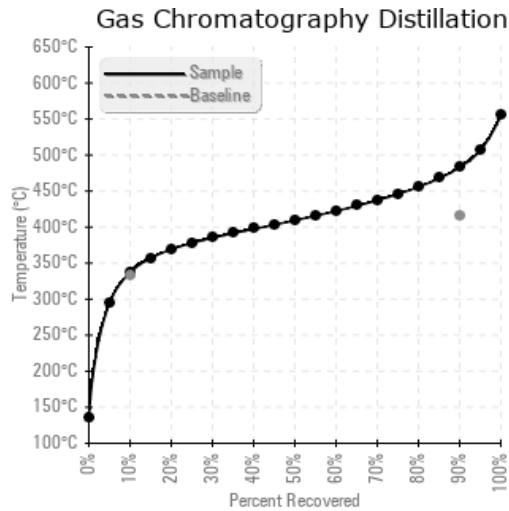
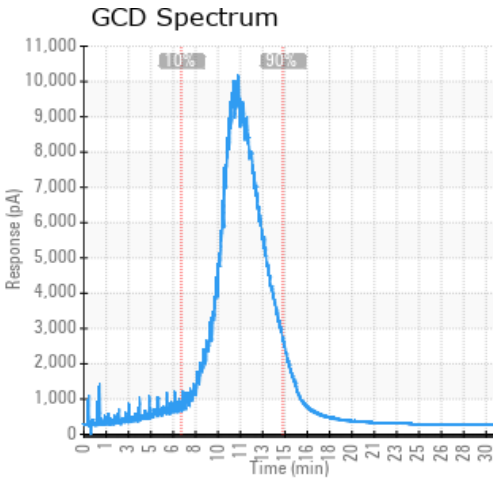

Historical Comments

Petro-Canada makes no representation or warranty of any kind, either express or implied, as to the accuracy or completeness of the analysis and assumes no responsibility and shall have no liability whatsoever with respect to such analysis, or a party's use of it. Petro-Canada is a division of HollyFrontier Corporation.