

**[12-31-53-19W5] H-431**

**Customer: PTRHTF20229**  
 PEYTO EXPLORATION  
 Box 7198  
 EDSON, AB T7E 1V4 CA  
 Attn: Steve Warren  
 Tel: (780)712-5616  
 E-Mail: swarren@peyto.com

**System Information**  
 System Volume: 0 ltr  
 Bulk Operating Temp: Not Specified  
 Heating Source:  
 Blanket:  
 Fluid: PETRO CANADA PETRO-THERM  
 Make:

**Sample Information**  
 Lab No: 02376882  
 Analyst: Terry Veenstra  
 Sample Date: 09/16/20  
 Received Date: 09/21/20  
 Completed: 10/06/20  
 Terry Veenstra  
 terry.veenstra@HFSinclair.com

Recommendation: Fluid appears to be in good condition. Continue to operate and resample in 6 months.  
 Comments:

Sample Date	Received Date	Fluid Age	Sample Location	Flash Point (COC)	Water (KF)	Viscosity (40°C)	Acid Number	Solids	GCD 10%	GCD 50%	GCD 90%	GCD % < 335°C
	mm/dd/yy			°F/°C	ppm	cSt	mg/KOH/g	%wt	°F/°C	°F/°C	°F/°C	%
09/16/20	09/21/20	0.0y	Bottom/non ciruc	446 / 230	9.9	37.0	0.19	0.147	728 / 387	812 / 434	909 / 487	0.12
10/01/19	10/07/19	6.0y		437 / 225	5.3	36.7	0.375	0.421	737 / 392	812 / 433	898 / 481	0.00
Baseline Data				433 / 223		34.2	0.03		720 / 382	817 / 436	900 / 482	1.00

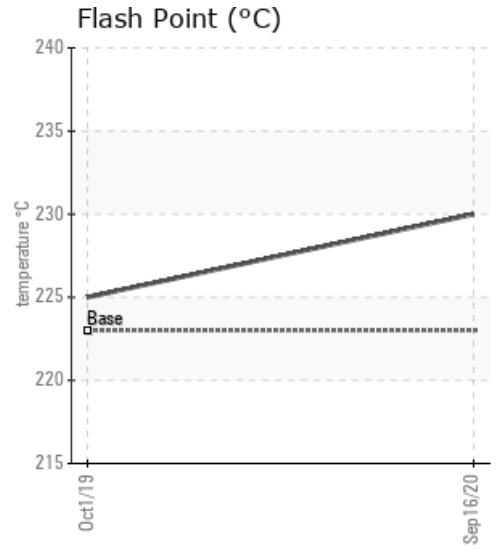
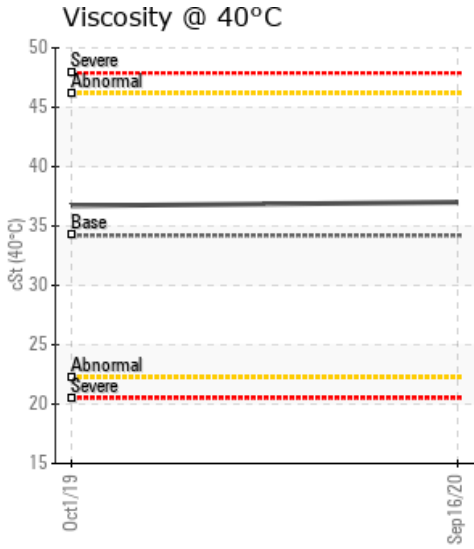
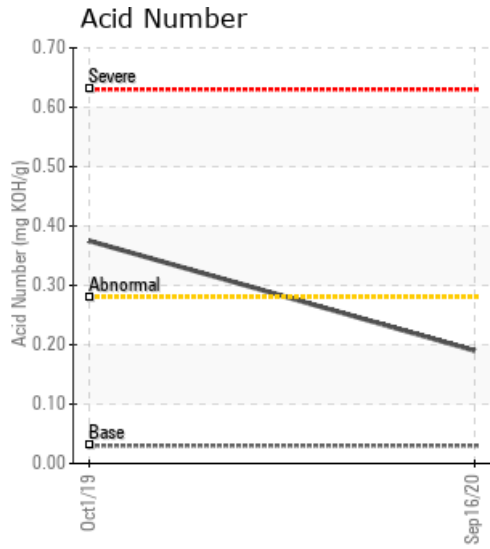

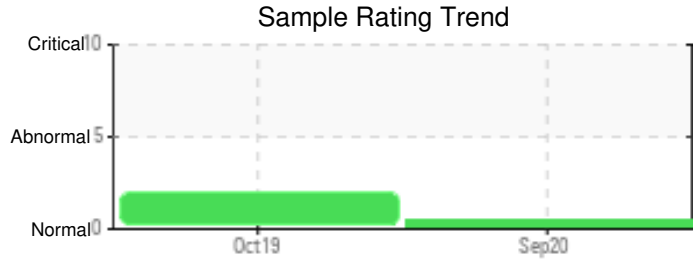

Sample Date	Iron	Chromium	Nickel	Aluminum	Copper	Lead	Tin	Cadmium	Silver	Vanadium	Silicon	Sodium	Potassium	Titanium	Molybdenum	Antimony	Manganese	Lithium	Boron	Magnesium	Calcium	Barium	Phosphorus	Zinc
09/16/20	2	0	0	0	0	0	0	0	0	0	11	0	0	0	0	0	0	0	0	0	0	0	0	0
10/01/19	2	0	0	0	0	0	0	0	0	0	10	0	0	0	0	0	0	0	0	0	0	0	0	0
Baseline Data			0	0						0			0	0					0				0	

Elemental analysis results (above) in parts per million (ppm). [10,000 ppm = 1.0%]

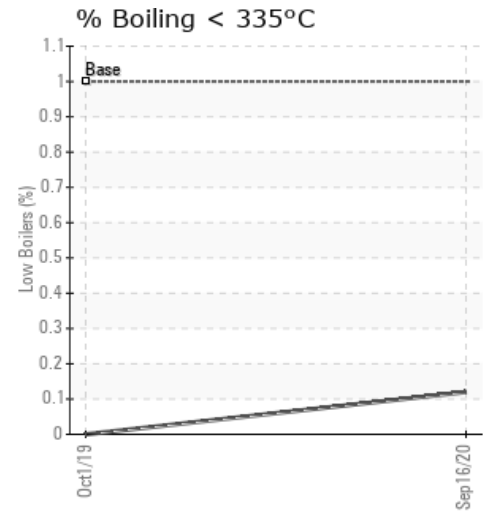
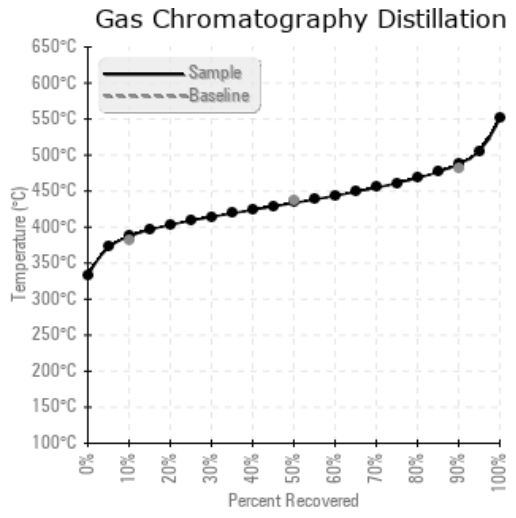
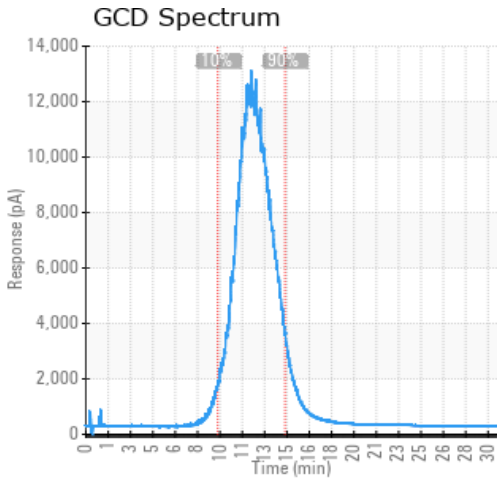

### Historical Comments

10/01/19	The fluid is in a fair condition and suitable for further use. AN is slightly elevated. This indicates some light fluid degradation. Pentane Insoluble (solids) content (0.42%) is getting close to the reportable limit of 0.5%. Filtration of the fluid is recommended. Please re-sample in 6 months. Pentane Insolubles levels are abnormally high. Acid Number (AN) is abnormally high.

Petro-Canada makes no representation or warranty of any kind, either express or implied, as to the accuracy or completeness of the analysis and assumes no responsibility and shall have no liability whatsoever with respect to such analysis, or a party's use of it. Petro-Canada is a division of HollyFrontier Corporation.