

## [2-25-38-09W5] Z-730 STABILIZER

| Customer: PTRHTF20192  | System Information  | Sample Information  |
|--|---|---|
| Petrus Resources Corp<br>2400, 240 – 4th Avenue S.W.<br>02-25-38-9W5 Rocky Mountain House<br>Calgary, AB T2P 4H4 Canada<br>Attn: Jamin Severson<br>Tel: (403)844-0600<br>E-Mail: jseverson@petrusresources.com | System Volume: 5200 ltr<br>Bulk Operating Temp: 464F / 240C<br>Heating Source:<br>Blanket:<br>Fluid: PETRO CANADA PETRO-THERM<br>Make: ALCO | Lab No: 02380383<br>Analyst: Terry Veenstra<br>Sample Date: 10/07/20<br>Received Date: 10/08/20<br>Completed: 10/13/20<br>Terry Veenstra<br>terry.veenstra@petrocanadalsp.com |

Recommendation: Pentane Insolubles, Acid number and oil viscosity are high indicating thermal degradation is occurring. Ensure gas blanket is in place. Fluid may need to be changed out.

Comments: Iron ppm levels are severe. PQ levels are severe. Pentane Insolubles levels are severely high. Acid Number (AN) is severely high. Visc @ 40°C is severely high.

| Sample Date   | Received Date | Fluid Age | Sample Location | Flash Point (COC) | Water (KF) | Viscosity (40°C) | Acid Number | Solids | GCD 10%   | GCD 50%   | GCD 90%   | GCD % < 335°C |
|---------------|---------------|-----------|-----------------|-------------------|------------|------------------|-------------|--------|-----------|-----------|-----------|---------------|
|               | mm/dd/yy      |           |                 | °F/°C             | ppm        | cSt              | mg/KOH/g    | %wt    | °F/°C     | °F/°C     | °F/°C     | %             |
| 10/07/20      | 10/08/20      | 5y        | Bottom Drain    | 442 / 228         | 44.8       | 53.4             | 0.82        | 1.96   | 722 / 383 | 813 / 434 | 911 / 489 | 1.80          |
| 12/12/17      | 12/22/17      | 2y        |                 | 417 / 214         | 12.6       | 34.8             | 0.03        | 0.389  | 717 / 381 | 816 / 435 | 913 / 490 | 1.40          |
| Baseline Data |               |           |                 | 433 / 223         |            | 34.2             | 0.03        |        | 720 / 382 | 817 / 436 | 900 / 482 | 1.00          |

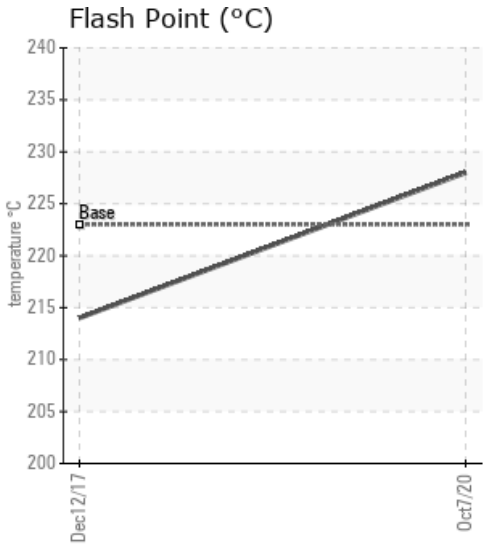
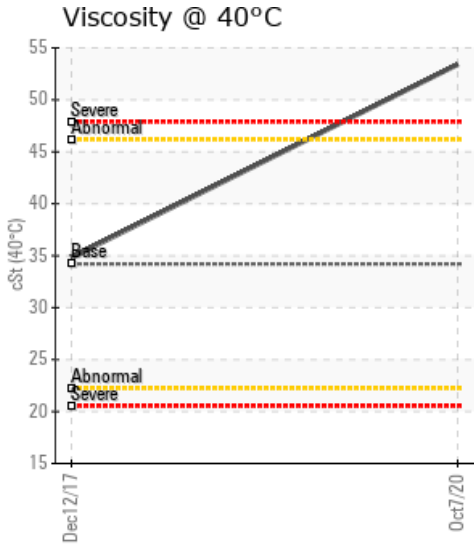
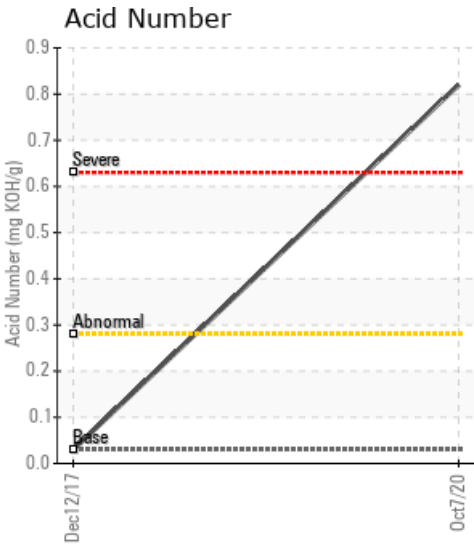

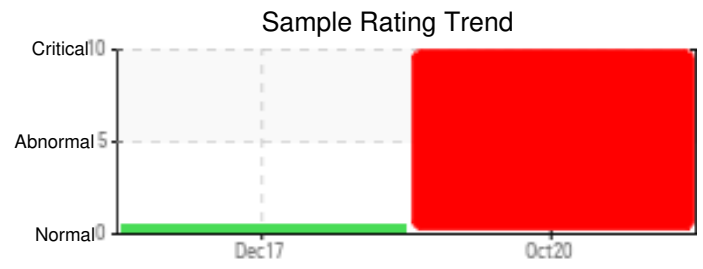
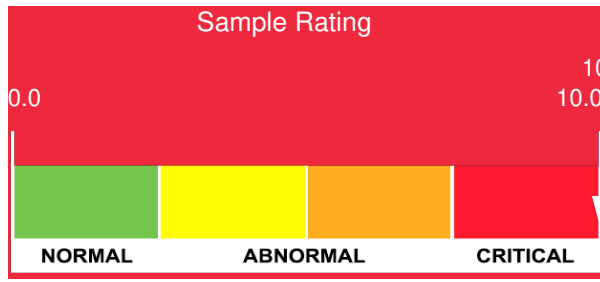

| Sample Date   | Iron | Chromium | Nickel | Aluminum | Copper | Lead | Tin | Cadmium | Silver | Vanadium | Silicon | Sodium | Potassium | Titanium | Molybdenum | Antimony | Manganese | Lithium | Boron | Magnesium | Calcium | Barium | Phosphorus | Zinc |
|---------------|------|----------|--------|----------|--------|------|-----|---------|--------|----------|---------|--------|-----------|----------|------------|----------|-----------|---------|-------|-----------|---------|--------|------------|------|
| 10/07/20      | 461  | 0        | 0      | 0        | 0      | 0    | 0   | 0       | 0      | 0        | 3       | 0      | 0         | 0        | 0          | 0        | 5         | 0       | 0     | 0         | 0       | 0      | 0          | 0    |
| 12/12/17      | 5    | 0        | 0      | 0        | 0      | 0    | 0   | 0       | 0      | 0        | 3       | 0      | 0         | 0        | 0          | 0        | 0         | 0       | 0     | 0         | 0       | 0      | 0          | 0    |
| Baseline Data |      |          | 0      | 0        |        |      |     |         |        | 0        |         |        | 0         | 0        |            |          |           | 0       |       |           |         |        | 0          |      |

Elemental analysis results (above) in parts per million (ppm). [10,000 ppm = 1.0%]

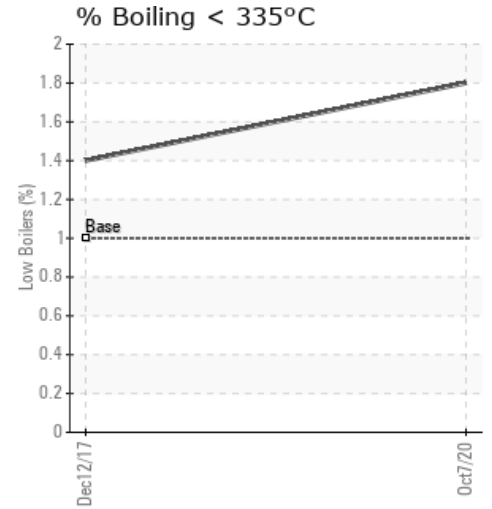
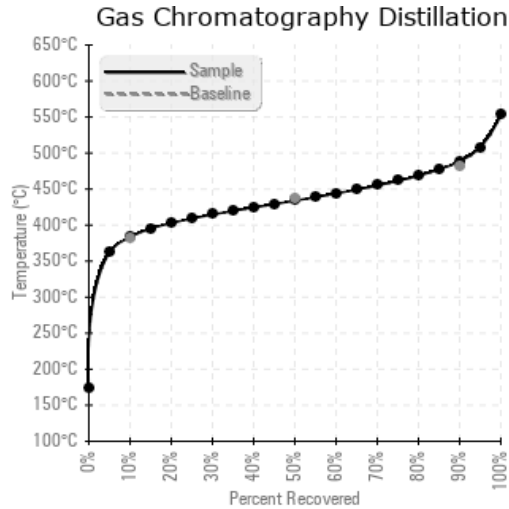
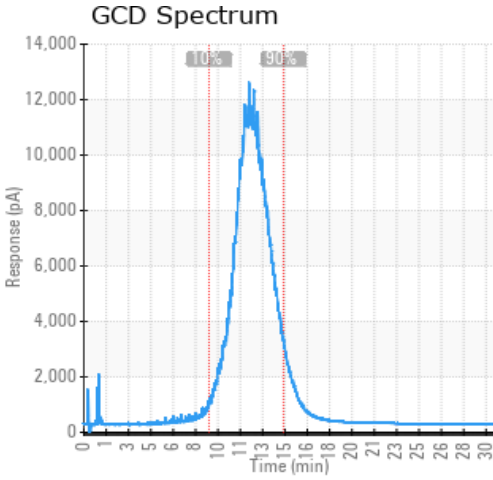

### Historical Comments

|          |  |
|----------|--|
| 12/12/17 | This is sample look good and fluid is good for continued use. Resample in 12 months. |
|          |  |
|          |  |
|          |  |
|          |  |

Petro-Canada makes no representation or warranty of any kind, either express or implied, as to the accuracy or completeness of the analysis and assumes no responsibility and shall have no liability whatsoever with respect to such analysis, or a party's use of it. Petro-Canada is a division of HollyFrontier Corporation.