

## B5 HOT OIL

Customer: PTRHTF10150	System Information	Sample Information
PMC ORGANOMETALLIX 2316 HIGHLAND AVE CARROLLTON, KY 41008 USA Attn: Alan Jackson Tel: (502)732-4411 E-Mail: alan.jackson@pmc-group.com	System Volume: 605 g Bulk Operating Temp: 378F / 192C Heating Source: Blanket: Fluid: PETRO CANADA CALFLO HTF Make:	Lab No: 02382981 Analyst: Joe Goecke Sample Date: 10/07/20 Received Date: 10/22/20 Completed: 10/26/20 Joe Goecke Joe.goecke@petrocanadalsp.com

Recommendation: Other than Iron and Tin being higher than we would like sample looks good. Might check pump wear or bearing in pump for possible wear. All oil characteristics normal.

Comments: Tin ppm levels are severe. Iron ppm levels are abnormal.

Sample Date	Received Date	Fluid Age	Sample Location	Flash Point (COC)	Water (KF)	Viscosity (40°C)	Acid Number	Solids	GCD 10%	GCD 50%	GCD 90%	GCD % < 335°C
	mm/dd/yy			°F/°C	ppm	cSt	mg/KOH/g	%wt	°F/°C	°F/°C	°F/°C	%
10/07/20	10/22/20	10y		428 / 220	98.3	32.8	0.25	0.226	709 / 376	801 / 427	901 / 483	0.78
Baseline Data				448 / 231		35.20	.1		712 / 378	810 / 432	910 / 488	1.75

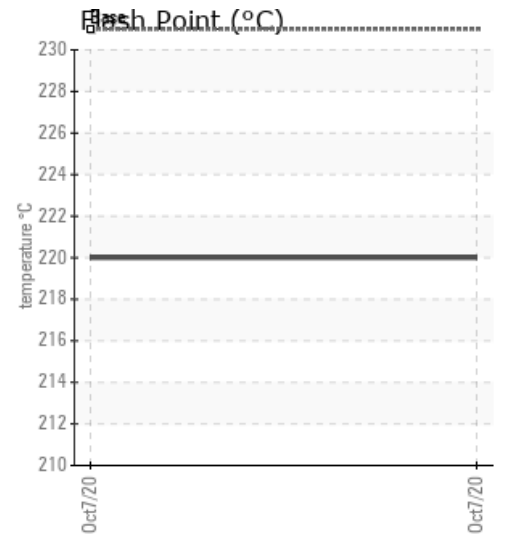
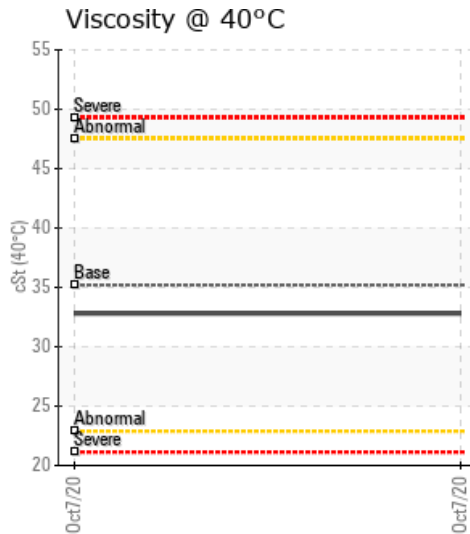
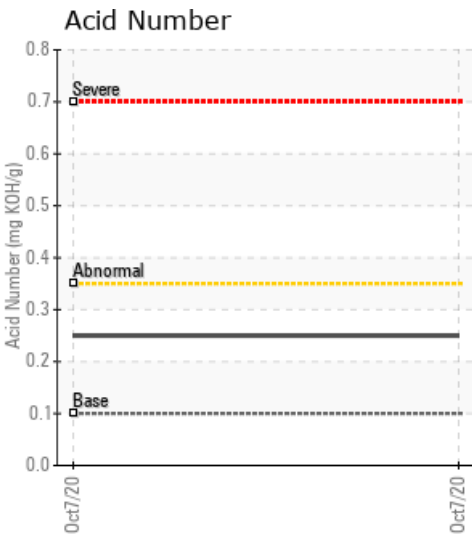

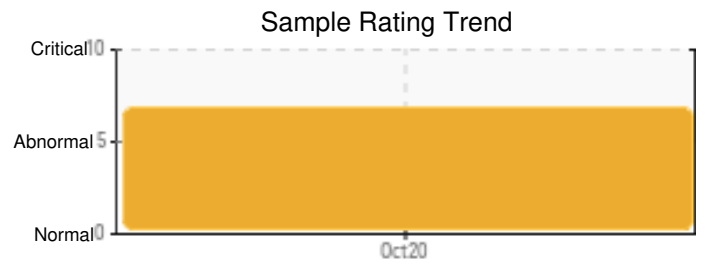
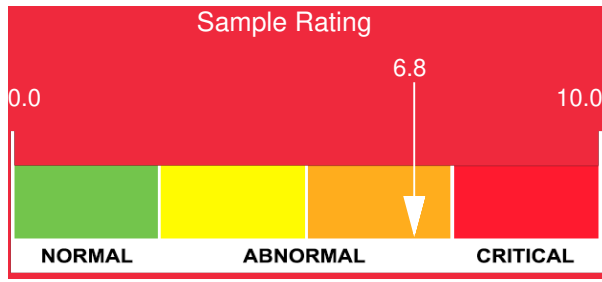

Sample Date	Iron	Chromium	Nickel	Aluminum	Copper	Lead	Tin	Cadmium	Silver	Vanadium	Silicon	Sodium	Potassium	Titanium	Molybdenum	Antimony	Manganese	Lithium	Boron	Magnesium	Calcium	Barium	Phosphorus	Zinc
10/07/20	246	0	0	0	0	2	55	0	0	0	1	2	0	0	0	0	4	0	0	0	24	9	129	0
<b>Baseline Data</b>			0	0						0			0	0				0	0					280

Elemental analysis results (above) in parts per million (ppm). [10,000 ppm = 1.0%]

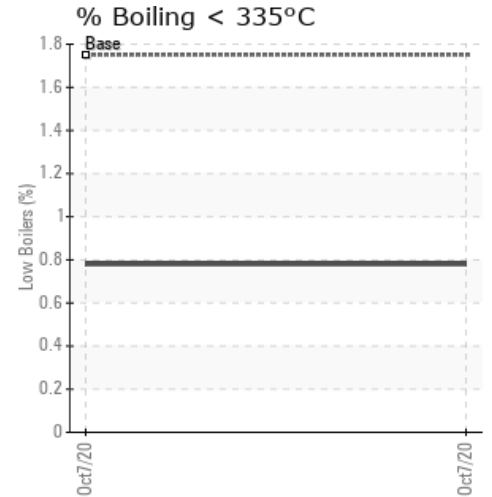
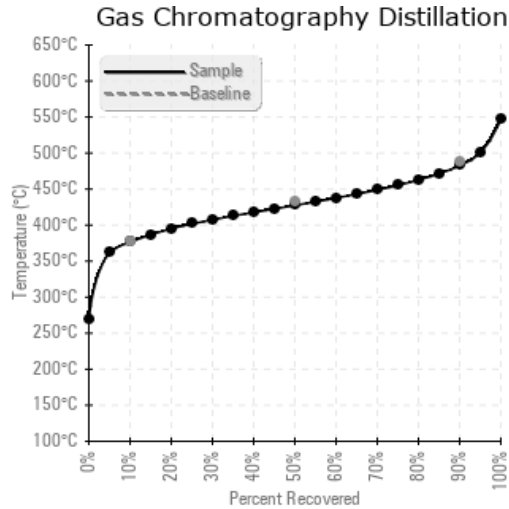
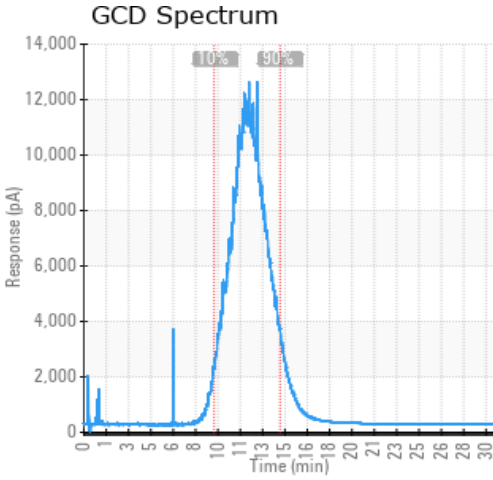

### Historical Comments

Petro-Canada makes no representation or warranty of any kind, either express or implied, as to the accuracy or completeness of the analysis and assumes no responsibility and shall have no liability whatsoever with respect to such analysis, or a party's use of it. Petro-Canada is a division of HollyFrontier Corporation.