

[03-26-033-06W5] CAROLINE - SUNDRE

Customer: PTRHTF20072	System Information	Sample Information
TAQA NORTH 326 BEAR BERRY ROAD SUNDRE, AB T0M 1X0 Canada Attn: Darren Foster Tel: (403)845-8093 E-Mail: darren.foster@tapa.c	System Volume: 22000 ltr Bulk Operating Temp: 410F / 210C Heating Source: Blanket: Fluid: PETRO CANADA PETRO-THERM Make: NATCO CANADA	Lab No: 02383862 Analyst: Kevin McDermott Sample Date: 09/27/20 Received Date: 10/27/20 Completed: 10/28/20 Kevin McDermott kevin.mcdermott@petrocanadalsp.com

Recommendation: Fluid remains in excellent condition. Continue with annual sample submissions to proactively monitor fluid condition.

Comments:

Sample Date	Received Date	Fluid Age	Sample Location	Flash Point (COC)	Water (KF)	Viscosity (40°C)	Acid Number	Solids	GCD 10%	GCD 50%	GCD 90%	GCD % < 335°C
	mm/dd/yy			°F/°C	ppm	cSt	mg/KOH/g	%wt	°F/°C	°F/°C	°F/°C	%
09/27/20	10/27/20	11y	before hot oil pump	435 / 224	8.3	39.8	0.01	0.092	728 / 386	821 / 438	919 / 493	0.48
02/10/20	02/19/20	0y		435 / 224	16.9	39.4	0.062	0.107	726 / 385	795 / 424	877 / 470	0.00
03/21/19	04/18/19	5y	EXCHANGE RETRUN	471 / 244	56.3	39.8	0.035	0.071	726 / 386	822 / 439	928 / 498	0.00
02/13/17	02/14/17	10y	DISCHARGE OF PUMP	432 / 222	0.3	39.5	0.011	0.050	723 / 384	820 / 438	926 / 497	0.31
08/28/14	09/11/14	7y	DISCHARGE LINE	430 / 221	0.00	40.3	0.017	0.127	697 / 370	792 / 422	927 / 497	0.92
Baseline Data				433 / 223		34.2	0.03		720 / 382	817 / 436	900 / 482	1.00

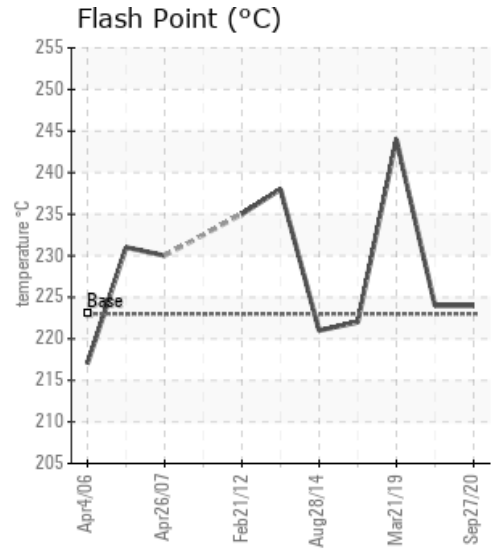
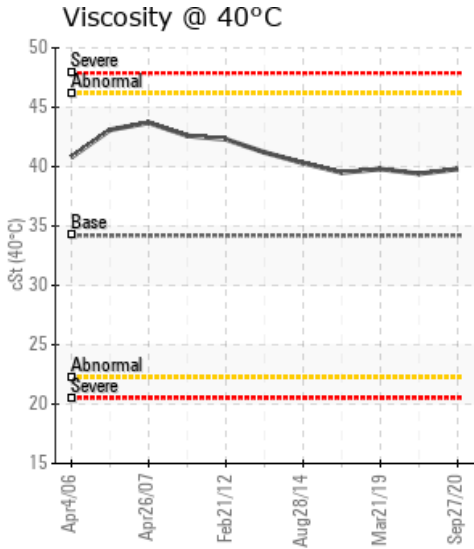
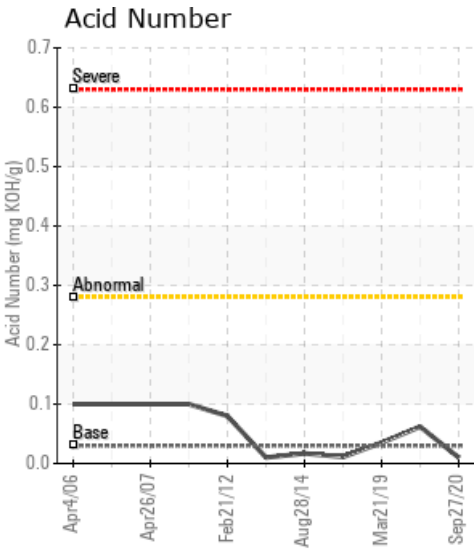

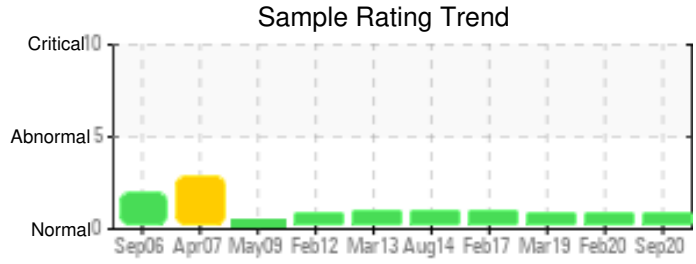

Sample Date	Iron	Chromium	Nickel	Aluminum	Copper	Lead	Tin	Cadmium	Silver	Vanadium	Silicon	Sodium	Potassium	Titanium	Molybdenum	Antimony	Manganese	Lithium	Boron	Magnesium	Calcium	Barium	Phosphorus	Zinc
09/27/20	0	0	0	0	0	0	0	0	0	0	0	0	0	0	0	0	0	0	1	0	0	0	0	0
02/10/20	2	0	0	0	0	0	0	0	0	0	0	0	0	0	0	0	0	0	0	0	0	0	0	0
03/21/19	0	0	0	0	0	0	0	0	0	0	0	0	0	0	0	0	0	0	0	0	0	0	3	1
02/13/17	0	0	0	0	0	0	0	0	0	0	0	0	0	0	0	0	0	0	0	0	0	0	0	0
08/28/14	0	0	0	0	0	0	0	0	0	0	0	0	0	0	0	0	0	0	0	0	0	0	1	0
Baseline Data			0	0						0			0	0					0				0	

Elemental analysis results (above) in parts per million (ppm). [10,000 ppm = 1.0%]

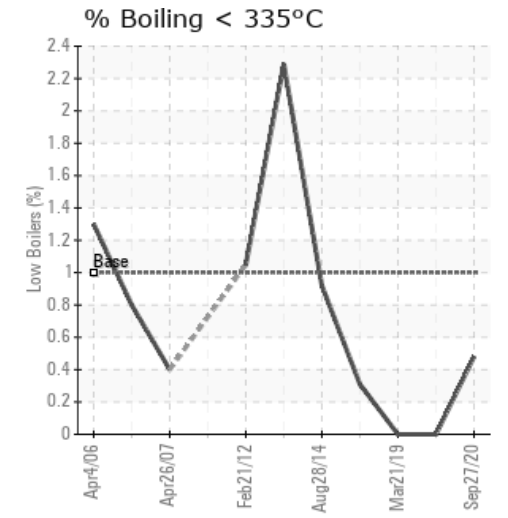
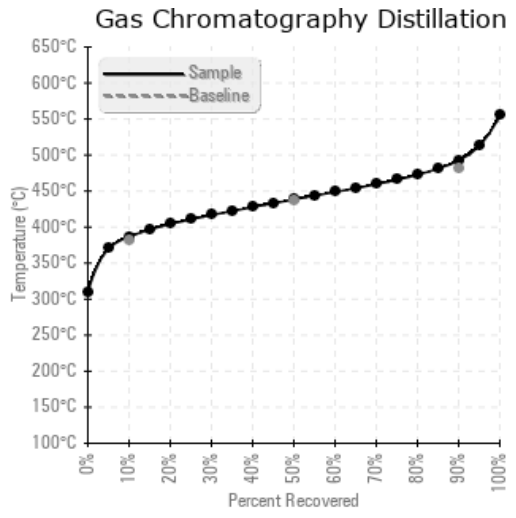
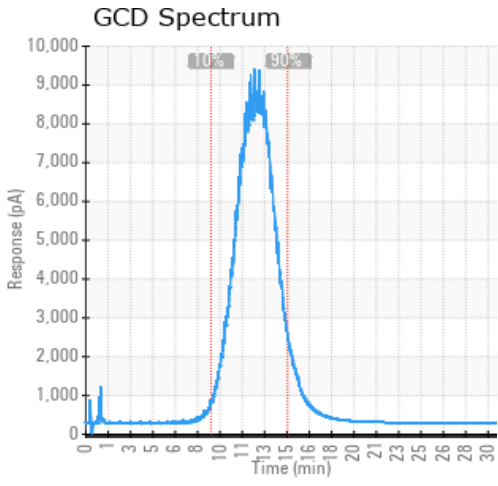

Historical Comments	
02/10/20	Fluid condition is very good overall. Continue to submit annual samples to proactively monitor fluid condition. (GCD) 90% Distillation Point is abnormally low.
03/21/19	Fluid condition is very good overall, very little change from the previous sample Feb 2017. Suggest submitting samples annually to proactively monitor fluid condition. (GCD) 90% Distillation Point is abnormally high.
02/13/17	Fluid remains in good condition overall showing very little change from the last sample in August 2014. Recommend submitting annual samples or sooner if process conditions become severe. (GCD) 90% Distillation Point is slightly high.
08/28/14	Fluid is good condition overall. Please continue to submit fluid samples every 9 months or so, or if process conditions become severe. (GCD) 90% Distillation Point is marginally high.

Petro-Canada makes no representation or warranty of any kind, either express or implied, as to the accuracy or completeness of the analysis and assumes no responsibility and shall have no liability whatsoever with respect to such analysis, or a party's use of it. Petro-Canada is a division of HollyFrontier Corporation.