

IGI SRL

Customer: PTRHTF40088	System Information	Sample Information
EMANUELE MASCHERPA SPA VIA NATALE BATTAGLIA 39 MILAN, Italy Attn: MARCO MUNAFO Tel: (390)228-0031 E-Mail: m.munafo@mascherpa.it	System Volume: 15000 ltr Bulk Operating Temp: 536F / 280C Heating Source: Blanket: Fluid: PETRO CANADA PURITY FG HEAT TRANSFER FLUID Make:	Lab No: 02386076 Analyst: Philip Riley Sample Date: 10/14/20 Received Date: 11/09/20 Completed: 11/13/20 Philip Riley philip.riley@petrocanadalsp.com

Recommendation: Slight evidence of fluid cracking on the distillation curve, and a lower (but recovered) flash point but otherwise meeting all parameters. Fluid fit for further use based on this sample and please re-sample at normal frequency. Fluid looks to have been recovered slightly from a lower flash point in the last one.

Comments: COC Flash Point is marginally low. (GCD) 10% Distillation Point is marginally low.

Sample Date	Received Date	Fluid Age	Sample Location	Flash Point (COC)	Water (KF)	Viscosity (40°C)	Acid Number	Solids	GCD 10%	GCD 50%	GCD 90%	GCD % < 335°C
	mm/dd/yy			°F/°C	ppm	cSt	mg/KOH/g	%wt	°F/°C	°F/°C	°F/°C	%
10/14/20	11/09/20	21000h		399 / 204	9.7	27.8	0.56	0.066	652 / 344	793 / 423	897 / 481	5.56
10/03/19	11/04/19	1h		363 / 184	6.6	32.0	0.500	0.099	627 / 331	777 / 414	884 / 474	11.67
Baseline Data				459 / 237		37.12	0.90		721 / 383	807 / 431	892 / 478	1.5

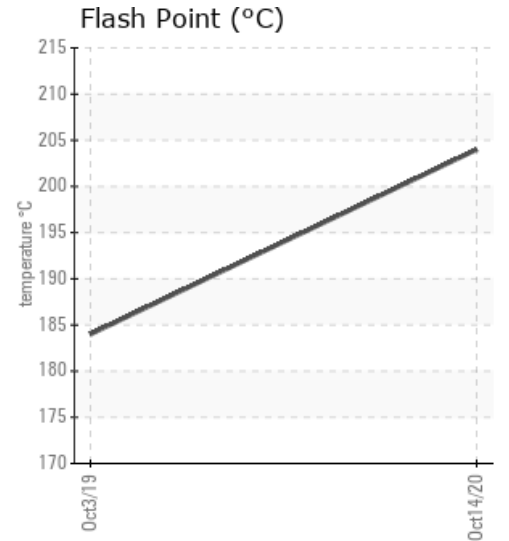
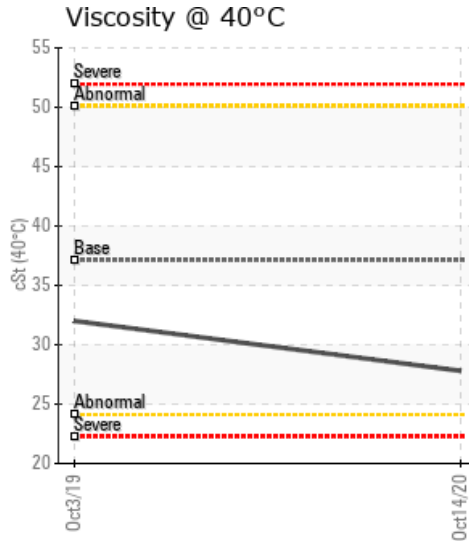
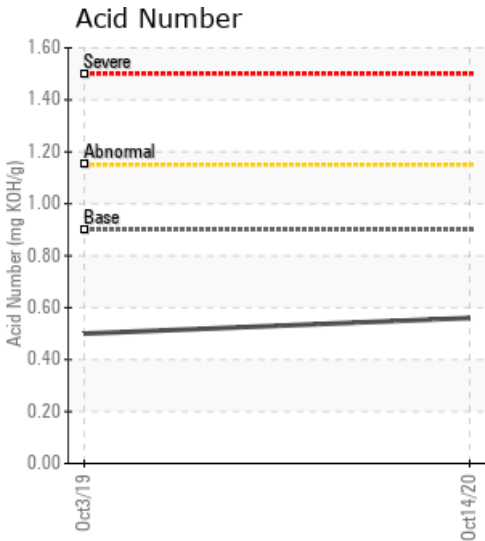

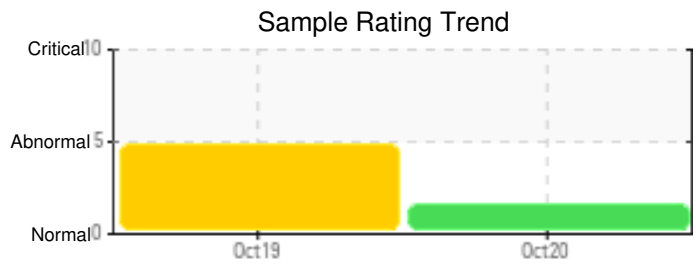
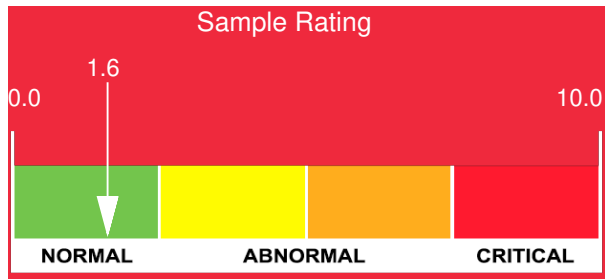

Sample Date	Iron	Chromium	Nickel	Aluminum	Copper	Lead	Tin	Cadmium	Silver	Vanadium	Silicon	Sodium	Potassium	Titanium	Molybdenum	Antimony	Manganese	Lithium	Boron	Magnesium	Calcium	Barium	Phosphorus	Zinc
10/14/20	3	0	0	0	0	0	0	0	0	0	0	0	0	0	0	0	0	0	0	0	0	0	11	0
10/03/19	1	0	0	0	0	0	0	0	0	0	0	0	0	0	0	0	0	0	0	0	0	0	21	6
Baseline Data			0	0						0			0	0				0	0				230	

Elemental analysis results (above) in parts per million (ppm). [10,000 ppm = 1.0%]

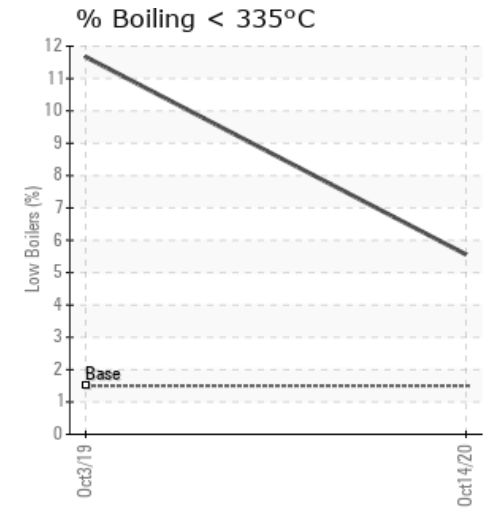
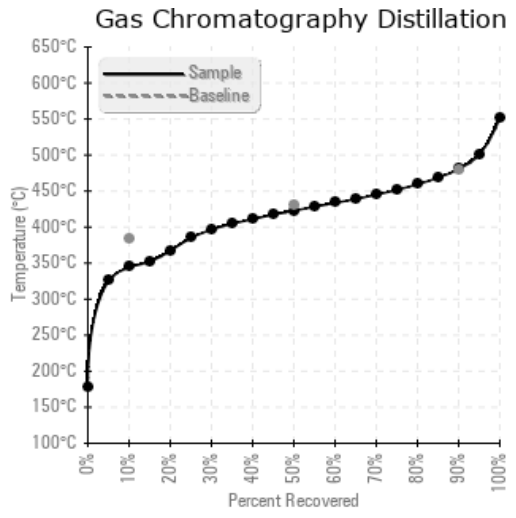
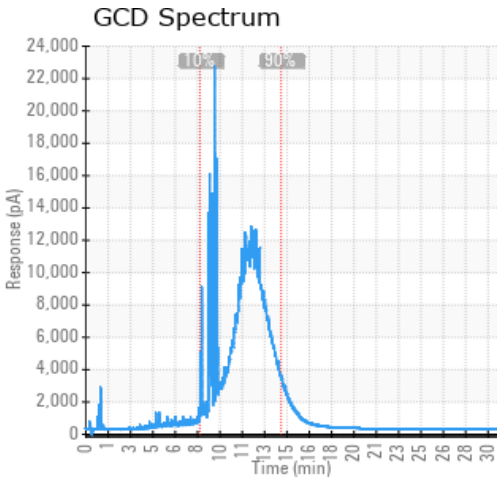

Historical Comments	
10/03/19	Slightly low COC Flash point and evidence of fluid cracking on the distillation curve. Appears to be 1 year old, do we have bulk temperature of the oil and other parameters for equipment? Recommend a re-sample to confirm this result before more actions, taking care to take a correct sample, plus add in the system details, especially bulk temperature. (GCD) 10% Distillation Point is severely low. (GCD) % < 335°C is abnormally high. COC Flash Point is abnormally low.

Petro-Canada makes no representation or warranty of any kind, either express or implied, as to the accuracy or completeness of the analysis and assumes no responsibility and shall have no liability whatsoever with respect to such analysis, or a party's use of it. Petro-Canada is a division of HollyFrontier Corporation.