

B100 LEE

Customer: PTRHTF10078	System Information	Sample Information
WEST FORK CREATIONS 15 PEPSI DRIVE RED LODGE, MT 59068 USA Attn: Sean Keeney Tel: (406)426-3060 E-Mail: foodsafety@kingscupboard.com	System Volume: 25 gal Bulk Operating Temp: 450F / 232C Heating Source: Blanket: Fluid: PETRO CANADA PURITY FG HEAT TRANSFER FLUID Make: STERLCO	Lab No: 02386815 Analyst: Ron LeBlanc Sample Date: 10/29/20 Received Date: 11/11/20 Completed: 11/16/20 Ron LeBlanc Ronald.LeBlancSr@hollyfrontier.com

Recommendation: Sample appears normal. The (GCD) 90% Distillation point is slightly high. Re-Sample in 3 months.

Comments: (GCD) 90% Distillation Point is marginally high.

Sample Date	Received Date	Fluid Age	Sample Location	Flash Point (COC)	Water (KF)	Viscosity (40°C)	Acid Number	Solids	GCD 10%	GCD 50%	GCD 90%	GCD % < 335°C
	mm/dd/yy			°F/°C	ppm	cSt	mg/KOH/g	%wt	°F/°C	°F/°C	°F/°C	%
10/29/20	11/11/20	0.0y	Drain	439 / 226	24.0	37.3	1.03	0.079	722 / 383	818 / 436	915 / 491	1.53
07/22/19	08/01/19	0.0y	DRAIN PLUG	424 / 218	21.0	37.2	0.999	0.055	698 / 370	793 / 423	894 / 479	1.66
06/28/18	07/23/18	5.0y	OIL DRAIN	435 / 224	12.0	37.0	1.06	0.050	717 / 380	813 / 434	910 / 488	1.18
08/15/17	08/25/17	2.5y		428 / 220	27.1	37.3	1.00	0.095	718 / 381	815 / 435	912 / 489	1.06
05/31/16	06/09/16	1.0y	DRAIN PLUG	421 / 216	27.3	37.5	0.89	0.068	722 / 383	819 / 437	913 / 489	0.87
Baseline Data				459 / 237		37.12	0.90		721 / 383	807 / 431	892 / 478	1.5

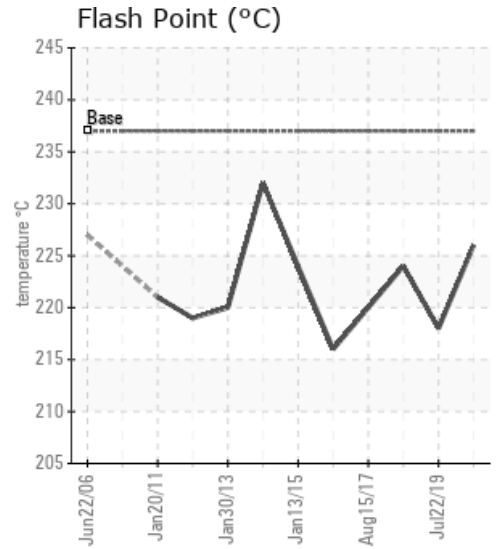
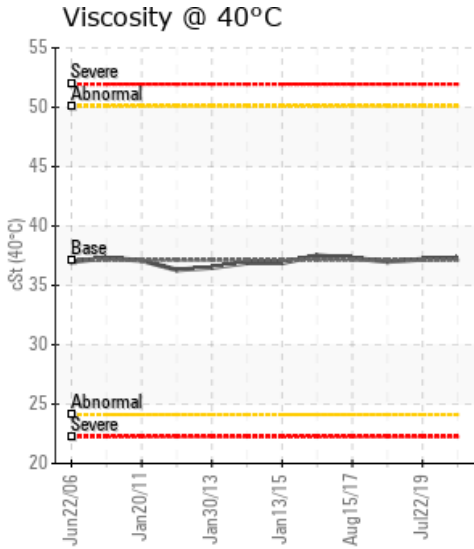
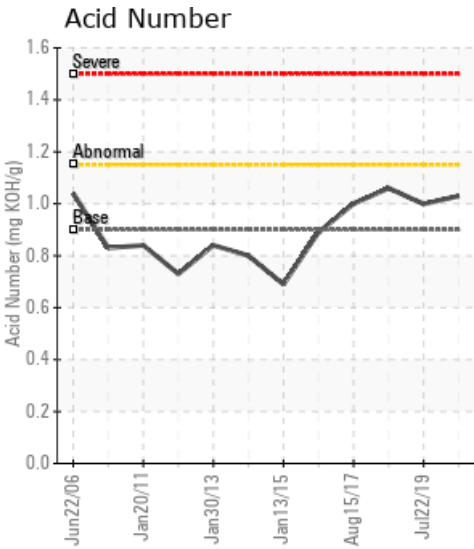

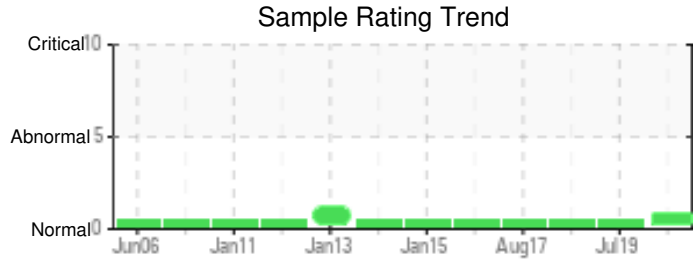

Sample Date	Iron	Chromium	Nickel	Aluminum	Copper	Lead	Tin	Cadmium	Silver	Vanadium	Silicon	Sodium	Potassium	Titanium	Molybdenum	Antimony	Manganese	Lithium	Boron	Magnesium	Calcium	Barium	Phosphorus	Zinc	
10/29/20	8	0	0	0	0	0	0	0	0	0	2	0	0	0	0	0	0	0	0	0	0	0	67	3	
07/22/19	8	0	0	0	0	0	0	0	0	0	1	0	0	0	0	0	0	0	0	0	0	0	0	69	3
06/28/18	7	0	0	0	0	0	0	0	0	0	2	0	0	0	0	0	0	0	0	0	0	0	0	66	3
08/15/17	8	0	0	0	0	0	0	0	0	0	2	2	0	0	0	0	0	0	0	0	0	0	0	66	6
05/31/16	7	0	0	0	0	0	0	0	0	0	2	0	0	0	0	0	0	0	0	0	0	0	0	67	6
Baseline Data			0	0						0			0	0				0	0					230	

Elemental analysis results (above) in parts per million (ppm). [10,000 ppm = 1.0%]

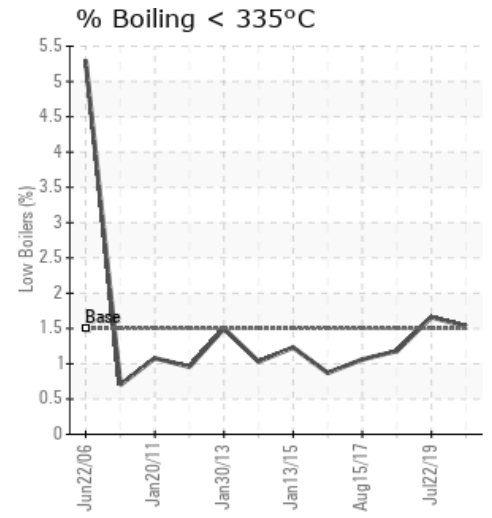
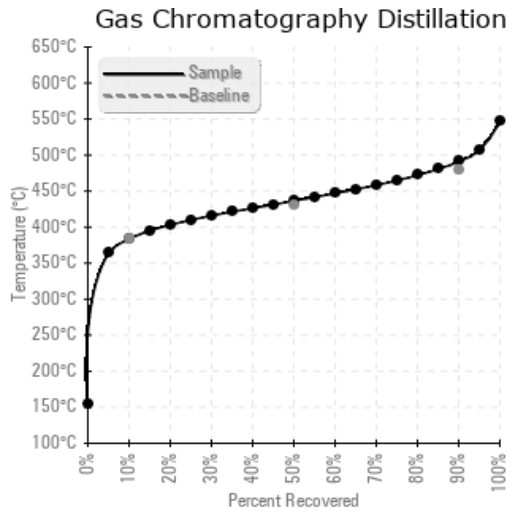
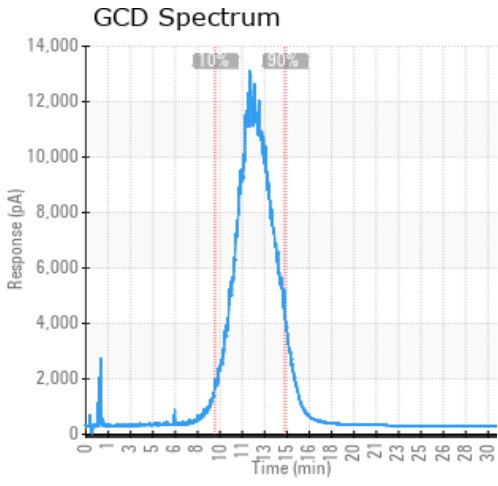

Historical Comments

07/22/19	Sample appears normal. Re-sample at normal cycle.
06/28/18	Sample appears normal. Resample at normal interval.
08/15/17	Sample appears normal. Resample in 3 months.
05/31/16	Sample is in excellent condition, please re-sample at the next maintenance interval.

Petro-Canada makes no representation or warranty of any kind, either express or implied, as to the accuracy or completeness of the analysis and assumes no responsibility and shall have no liability whatsoever with respect to such analysis, or a party's use of it. Petro-Canada is a division of HollyFrontier Corporation.