

# B80 GROEN

**Customer: PTRHTF10078**  
 WEST FORK CREATIONS  
 15 PEPSI DRIVE  
 RED LODGE, MT 59068 USA  
 Attn: Sean Keeney  
 Tel: (406)426-3060  
 E-Mail: foodsafety@kingscupboard.com

**System Information**  
 System Volume: 25 gal  
 Bulk Operating Temp: 450F / 232C  
 Heating Source:  
 Blanket:  
 Fluid: PETRO CANADA PURITY FG HEAT TRANSFER FLUID  
 Make: STERLCO

**Sample Information**  
 Lab No: 02386816  
 Analyst: Ron LeBlanc  
 Sample Date: 10/29/20  
 Received Date: 11/11/20  
 Completed: 11/16/20  
 Ron LeBlanc  
 Ronald.LeBlancSr@hollyfrontier.com

Recommendation: Sample appears normal. (GCD) 90% distillation point is slightly high. Re-Sample in 3 months.

Comments: (GCD) 90% Distillation Point is marginally high.

Sample Date	Received Date	Fluid Age	Sample Location	Flash Point (COC)	Water (KF)	Viscosity (40°C)	Acid Number	Solids	GCD 10%	GCD 50%	GCD 90%	GCD % < 335°C
	mm/dd/yy			°F/°C	ppm	cSt	mg/KOH/g	%wt	°F/°C	°F/°C	°F/°C	%
10/29/20	11/11/20	0.0y	Drain	439 / 226	18.5	37.0	1.13	0.064	721 / 383	816 / 436	911 / 488	1.48
07/22/19	08/01/19	0.0y	DRAIN PLUG	446 / 230	10.9	37.0	1.10	0.048	701 / 372	802 / 428	902 / 484	2.54
06/28/18	07/23/18	5.0y	OIL DRAIN	442 / 228	10.3	36.9	1.15	0.034	717 / 380	811 / 433	908 / 487	0.90
08/15/17	08/25/17	13.5y		439 / 226	20.5	37.2	1.10	0.037	717 / 381	813 / 434	906 / 486	1.13
05/31/16	06/09/16	12.0y	DRAIN PLUG	432 / 222	20.8	34.6	1.02	0.048	713 / 378	800 / 427	897 / 481	0.00
<b>Baseline Data</b>				459 / 237		37.12	0.90		721 / 383	807 / 431	892 / 478	1.5

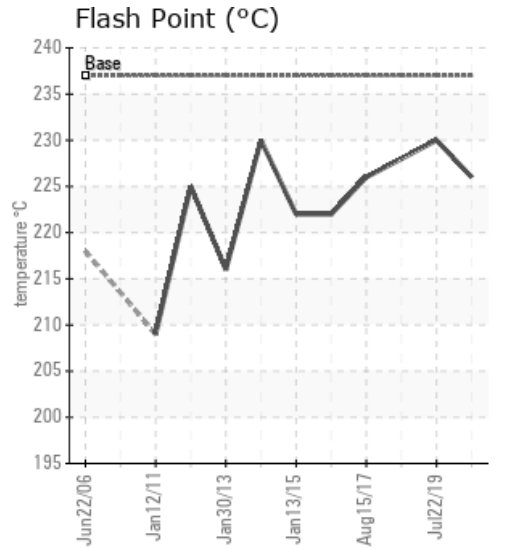
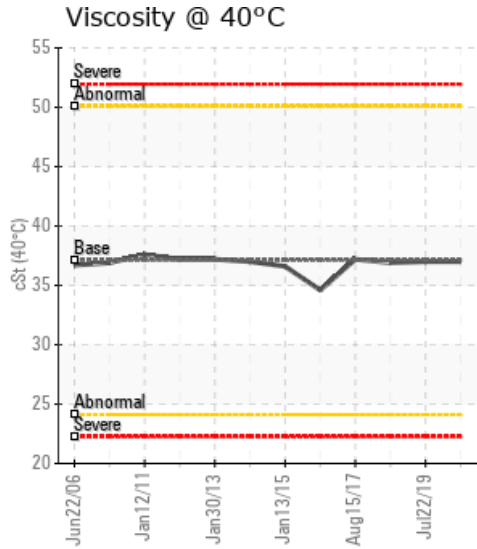
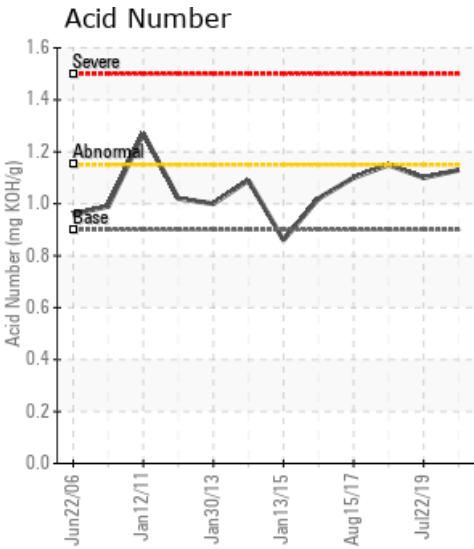

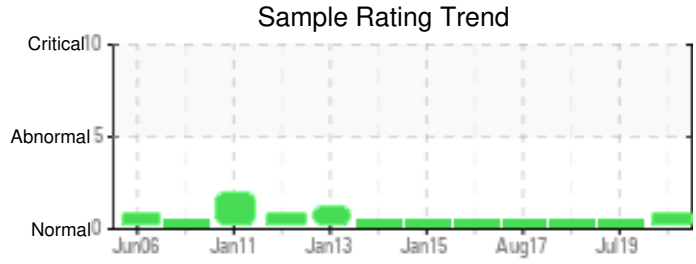

Sample Date	Iron	Chromium	Nickel	Aluminum	Copper	Lead	Tin	Cadmium	Silver	Vanadium	Silicon	Sodium	Potassium	Titanium	Molybdenum	Antimony	Manganese	Lithium	Boron	Magnesium	Calcium	Barium	Phosphorus	Zinc	
10/29/20	0	0	0	0	0	0	0	0	0	0	0	0	0	0	0	0	0	0	0	0	0	0	87	0	
07/22/19	0	0	0	0	0	0	0	0	0	0	0	0	0	0	0	0	0	0	0	0	0	0	0	89	0
06/28/18	0	0	0	0	0	0	0	0	0	0	0	0	0	0	0	0	0	0	0	0	0	0	0	87	0
08/15/17	0	0	0	0	0	0	0	0	0	0	0	2	0	0	0	0	0	0	0	0	0	0	0	89	0
05/31/16	0	0	0	0	0	0	0	0	0	0	0	0	0	0	0	0	0	0	0	0	0	0	0	79	0
<b>Baseline Data</b>			0	0						0		0	0				0	0					230		

Elemental analysis results (above) in parts per million (ppm). [10,000 ppm = 1.0%]

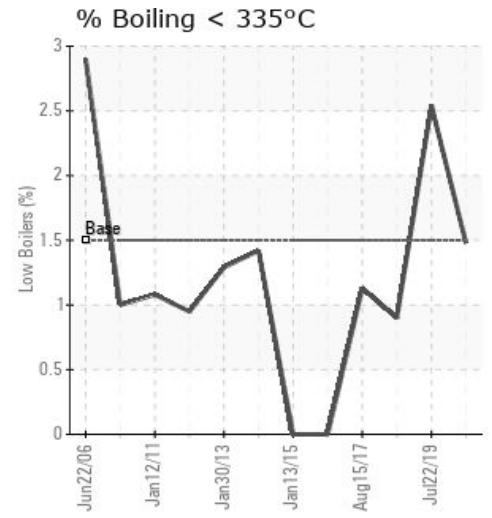
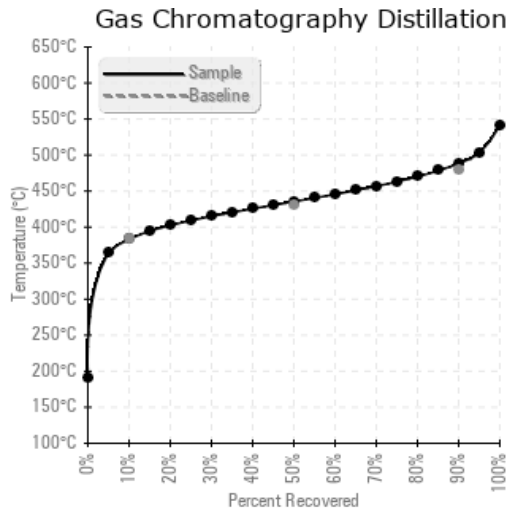
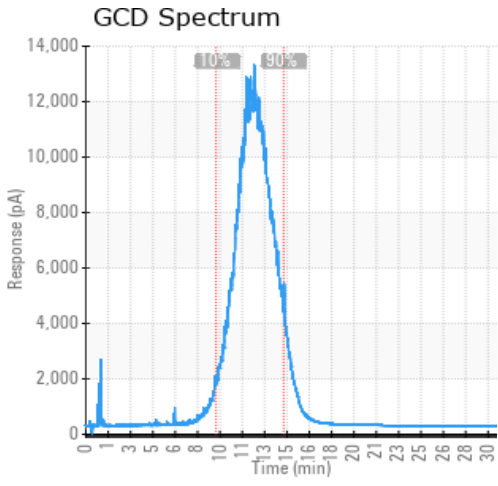

Historical Comments	
07/22/19	Sample appears normal. Re-sample in normal cycle.
06/28/18	Sample appears normal. Continue current sample interval.
08/15/17	Sample appears normal. Resample in 3 months.
05/31/16	Sample is in excellent condition, please re-sample at the next maintenance interval.

Petro-Canada makes no representation or warranty of any kind, either express or implied, as to the accuracy or completeness of the analysis and assumes no responsibility and shall have no liability whatsoever with respect to such analysis, or a party's use of it. Petro-Canada is a division of HollyFrontier Corporation.