

[SHAMROCK PLANT 2] HEAT TRANSFER SYSTEM

Customer: PTRHTF10239	System Information	Sample Information
Central Washington Asphalt 53847 Walla Walla River Rd Milton-Freewater, OR 97862 USA Attn: Ron Jones Tel: (541)938-5205 E-Mail: ron@cwainc.us	System Volume: 220 gal Bulk Operating Temp: Not Specified Heating Source: Blanket: Fluid: VALVOLINE R&O HYDRAULIC OIL 46 Make:	Lab No: 02388207 Analyst: Ron LeBlanc Sample Date: 10/29/20 Received Date: 11/19/20 Completed: 12/07/20 Ron LeBlanc Ronald.LeBlancSr@petrocanadalsp.com

Recommendation: Pentane insoluble level is extremely high indicating contamination. If system has a strainer/filter service the strainer/strainer and resample after system is at operating temp.

Comments: Pentane Insolubles levels are severely high.

Sample Date	Received Date	Fluid Age	Sample Location	Flash Point (COC)	Water (KF)	Viscosity (40°C)	Acid Number	Solids	GCD 10%	GCD 50%	GCD 90%	GCD % < 335°C
	mm/dd/yy			°F/°C	ppm	cSt	mg/KOH/g	%wt	°F/°C	°F/°C	°F/°C	%
10/29/20	11/19/20	10y	SYSTEM PORT	439 / 226	20.1	44.0	0.77	0.579	712 / 378	802 / 428	918 / 492	2.40
Baseline Data				410 / 210		44			711 / 377	824 / 440	927 / 497	3

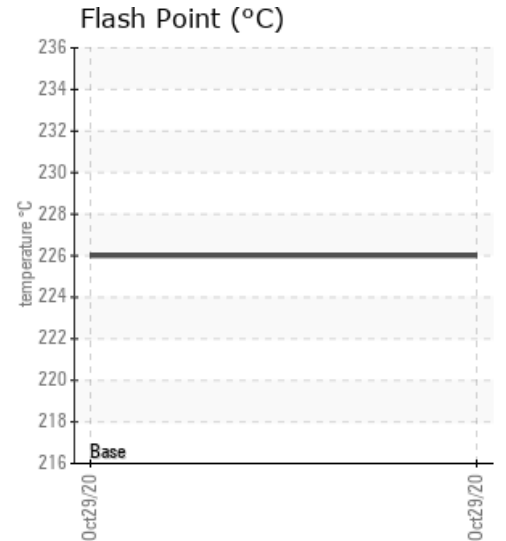
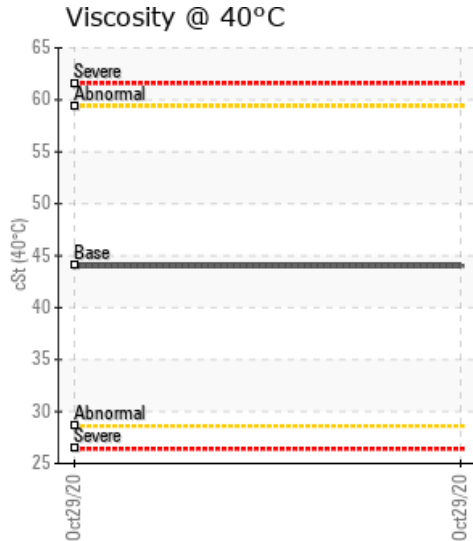
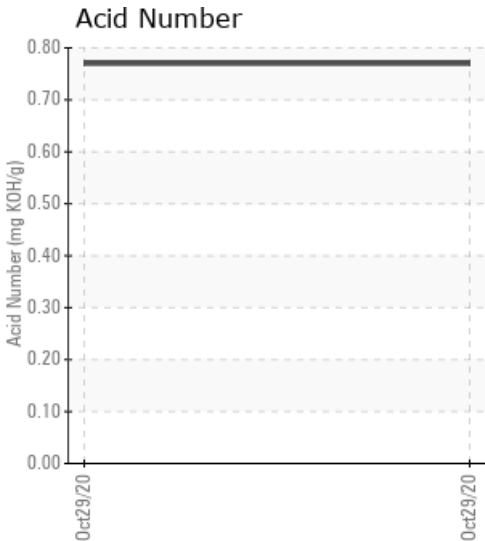

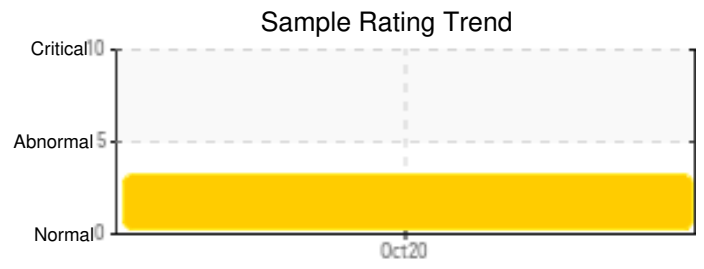
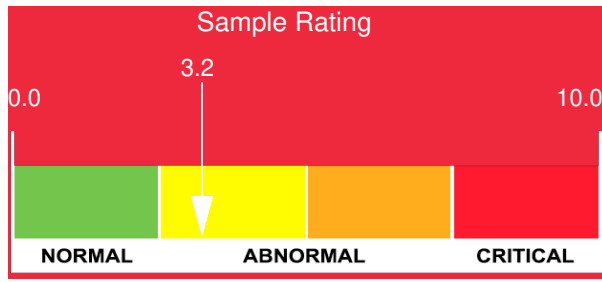

Sample Date	Iron	Chromium	Nickel	Aluminum	Copper	Lead	Tin	Cadmium	Silver	Vanadium	Silicon	Sodium	Potassium	Titanium	Molybdenum	Antimony	Manganese	Lithium	Boron	Magnesium	Calcium	Barium	Phosphorus	Zinc
10/29/20	4	0	0	0	0	0	0	0	0	0	1	0	0	0	0	0	0	0	1	0	0	0	0	0
Baseline Data			0	0						0			0	0				0	0				0	

Elemental analysis results (above) in parts per million (ppm). [10,000 ppm = 1.0%]

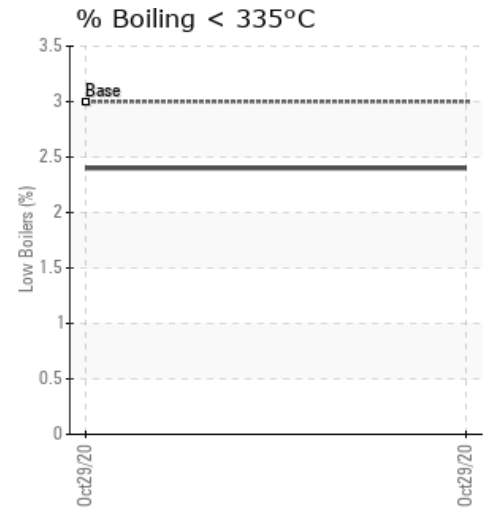
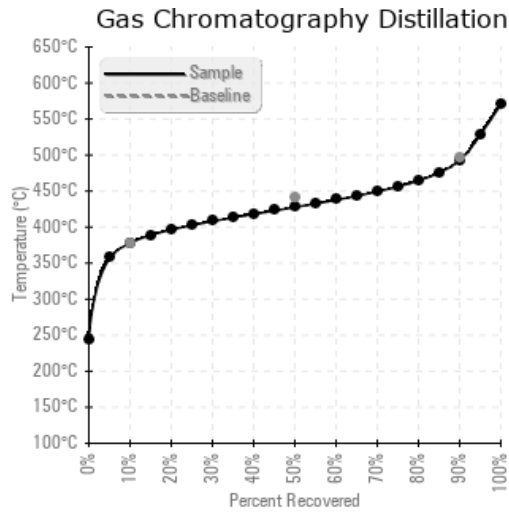
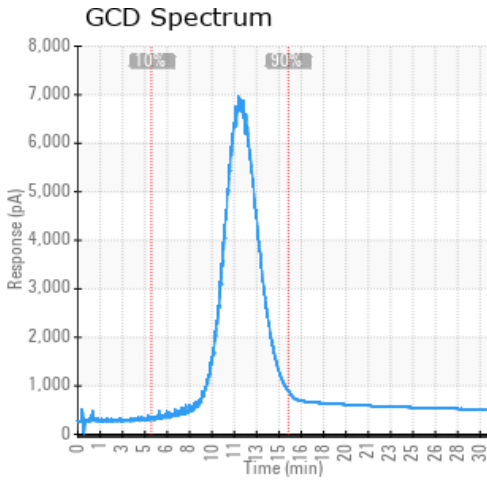

Historical Comments

Petro-Canada makes no representation or warranty of any kind, either express or implied, as to the accuracy or completeness of the analysis and assumes no responsibility and shall have no liability whatsoever with respect to such analysis, or a party's use of it. Petro-Canada is a division of HollyFrontier Corporation.