

WANSON EPC 2500 ES

Customer: PTRHTF40020
 LE DUC FINE FOOD BV
 MEESTER SNIJDERWEG 18
 ZUID-HOLLAND
 STELLENDAM, ZUI NETHERLANDS
 Attn: Wilbert Snijers
 Tel:
 E-Mail: w.snijers@klt.nl

System Information
 System Volume: 1500 ltr
 Bulk Operating Temp: 265F / 129C
 Heating Source:
 Blanket:
 Fluid: PETRO CANADA PURITY FG HEAT TRANSFER FLUID
 Make: WANSON

Sample Information
 Lab No: 02392468
 Analyst: Matthias Voss
 Sample Date: 12/04/20
 Received Date: 12/11/20
 Completed: 12/16/20
 Matthias Voss
 Matthias.Voss@petrocanadalsp.com

Recommendation: Flash Point is severely low, but GCD % <335 is still on an acceptable level. Monitor trend and take action if number of low boilers further increase and flash point further decreases.

Comments:

Sample Date	Received Date	Fluid Age	Sample Location	Flash Point (COC)	Water (KF)	Viscosity (40°C)	Acid Number	Solids	GCD 10%	GCD 50%	GCD 90%	GCD % < 335°C
	mm/dd/yy			°F/°C	ppm	cSt	mg/KOH/g	%wt	°F/°C	°F/°C	°F/°C	%
12/04/20	12/11/20	6y		345 / 174	11.3	29.3	0.39	0.162	692 / 367	805 / 430	903 / 484	5.28
06/02/20	06/09/20	6y		360 / 182	55.0	29.5	0.41	0.289	683 / 362	804 / 429	906 / 486	5.79
10/12/19	12/23/19	5y		351 / 177	40.4	30.0	0.494	0.304	698 / 370	789 / 421	884 / 473	2.29
09/13/19	09/19/19	5y		424 / 218	33.5	40.1	1.15	0.960	729 / 387	812 / 433	888 / 476	0.00
04/16/19	04/24/19	0y		354 / 179	29.0	30.7	0.23	0.192	699 / 370	799 / 426	893 / 479	3.56
Baseline Data				459 / 237		37.12	0.90		721 / 383	807 / 431	892 / 478	1.5

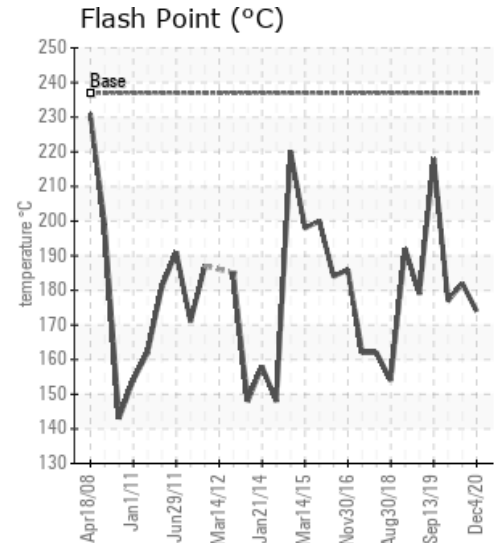
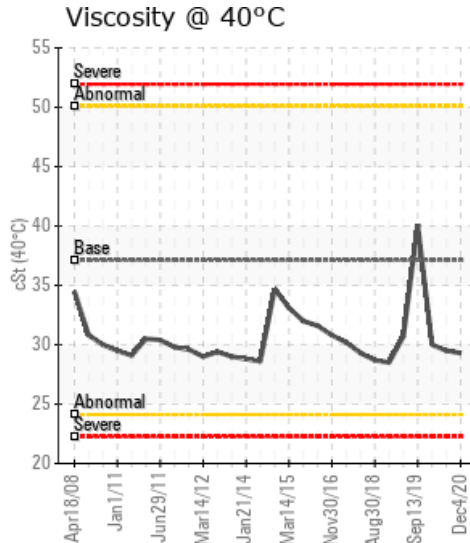
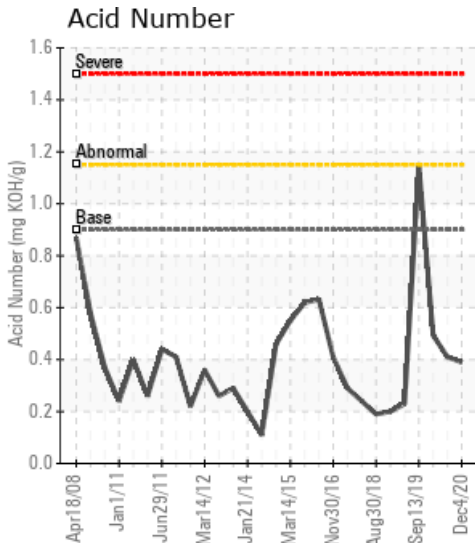

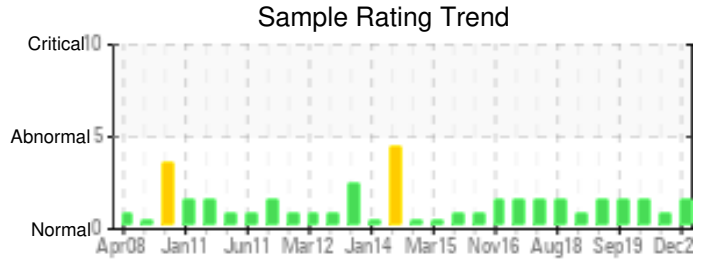

Sample Date	Iron	Chromium	Nickel	Aluminum	Copper	Lead	Tin	Cadmium	Silver	Vanadium	Silicon	Sodium	Potassium	Titanium	Molybdenum	Antimony	Manganese	Lithium	Boron	Magnesium	Calcium	Barium	Phosphorus	Zinc	
12/04/20	37	0	0	0	0	0	0	0	0	0	0	0	0	0	0	0	0	0	0	0	0	0	45	0	
06/02/20	98	0	0	0	0	0	0	0	0	0	1	0	0	0	0	0	0	0	0	0	0	0	0	78	0
10/12/19	78	0	0	0	0	0	0	0	0	0	0	0	0	0	0	0	0	0	0	0	0	0	0	60	0
09/13/19	4	0	0	0	0	0	0	0	0	0	0	0	0	0	0	0	0	0	0	0	0	0	0	68	3
04/16/19	90	0	0	0	0	0	0	0	0	0	0	0	0	0	0	0	0	0	0	0	0	0	0	70	0
Baseline Data			0	0						0			0	0				0	0					230	

Elemental analysis results (above) in parts per million (ppm). [10,000 ppm = 1.0%]

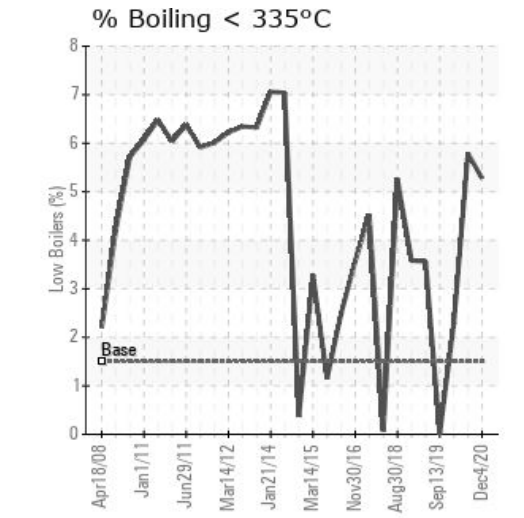
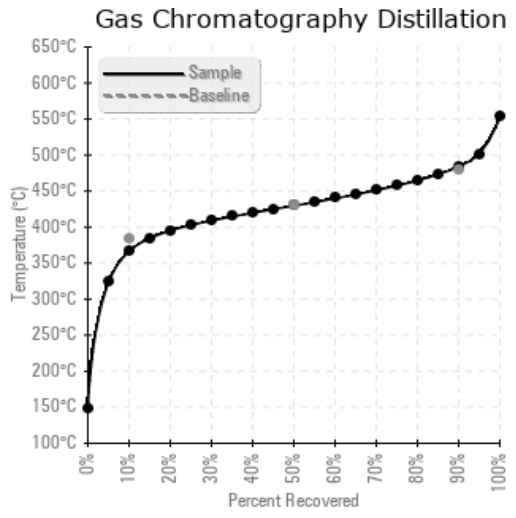
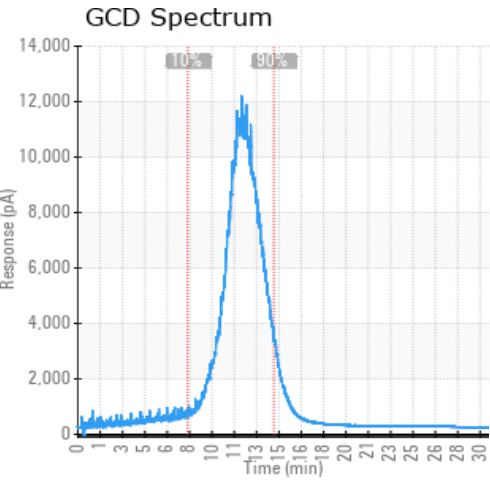

Historical Comments	
06/02/20	No action required. Send in next oil sample in 6-12 month. COC Flash Point is slightly low.
10/12/19	Going through the history of this sample it raises some concerns. In this current sample there has been a loss in viscosity of 10cSt from previous, and a significant drop in flash point to a level that is severely low. The curve shows a little evidence of cracking, but levels of low weight hydrocarbons look fairly low. Some venting, if it can be done safely, may recover the flash point. I would attempt safe venting and re-sample. If it cannot be done a confirmation or another sample would be recommended as the step downwards in viscosity and flash point shows a worrying trend. COC Flash Point is severely low.
09/13/19	Was this an oil change? All parameters around Flash Point and viscosity seem to have recovered to normal levels, but the insoluble are very high. Try some filtration to remove insoluble matter and check at normal oil sample interval. Pentane Insolubles levels are severely high.
04/16/19	COC Flash Point trending downwards, and must show caution. If it can be recovered safely through any form of venting (although no great volume of light molecules look to be present) if it would be worth doing to potentially extend the life of the fluid. Iron ppm levels are noted. COC Flash Point is abnormally low.

Petro-Canada makes no representation or warranty of any kind, either express or implied, as to the accuracy or completeness of the analysis and assumes no responsibility and shall have no liability whatsoever with respect to such analysis, or a party's use of it. Petro-Canada is a division of HollyFrontier Corporation.