

## YAKIMA PLANT

Customer: PTRHTF10241	System Information	Sample Information
Central Washington Asphalt 250 Cowan Lane Wapato, WA 98951 USA Attn: Doven Bender Tel: E-Mail:	System Volume: 220 gal Bulk Operating Temp: 350F / 177C Heating Source: Blanket: Fluid: VALVOLINE R&O HYDRAULIC OIL 46 Make:	Lab No: 02395263 Analyst: Ron LeBlanc Sample Date: 11/12/20 Received Date: 12/30/20 Completed: 01/05/21 Ron LeBlanc Ronald.LeBlancSr@petrocanadalsp.com

Recommendation: Sample appears normal except for zinc and calcium levels. Possible contamination from a hydraulic oil. Resample at normal interval of 6 months.

Comments: Zinc ppm levels are severely high. Calcium ppm levels are abnormally high.

Sample Date	Received Date	Fluid Age	Sample Location	Flash Point (COC)	Water (KF)	Viscosity (40°C)	Acid Number	Solids	GCD 10%	GCD 50%	GCD 90%	GCD % < 335°C
	mm/dd/yy			°F/°C	ppm	cSt	mg/KOH/g	%wt	°F/°C	°F/°C	°F/°C	%
11/12/20	12/30/20	10y		471 / 244	122.0	44.7	0.27	0.070	721 / 383	814 / 434	917 / 492	1.05
Baseline Data				410 / 210		44			711 / 377	824 / 440	927 / 497	3

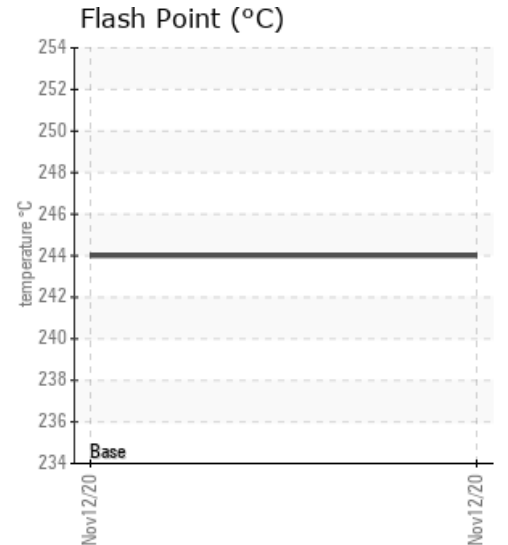
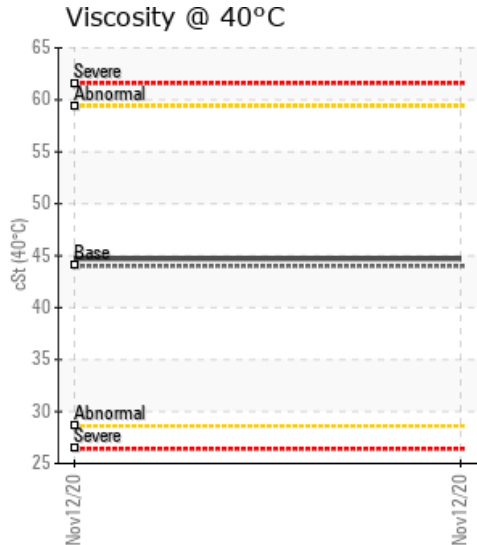
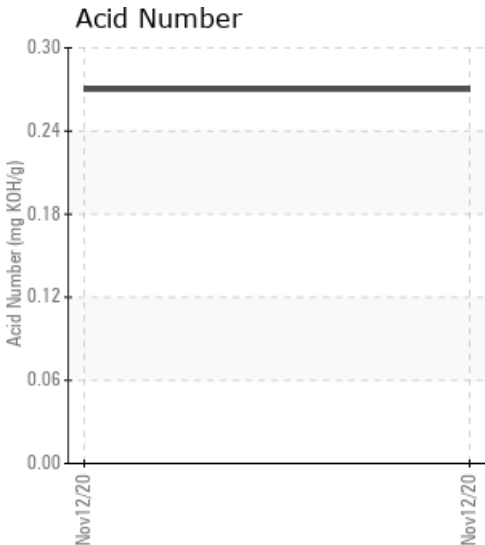

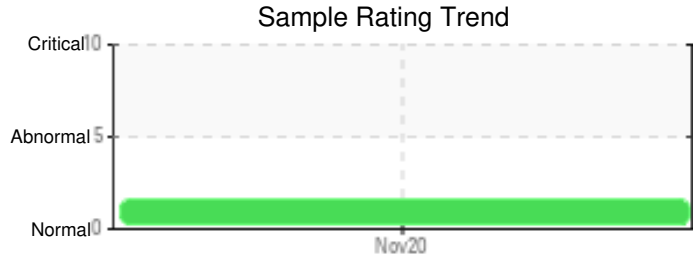

Sample Date	Iron	Chromium	Nickel	Aluminum	Copper	Lead	Tin	Cadmium	Silver	Vanadium	Silicon	Sodium	Potassium	Titanium	Molybdenum	Antimony	Manganese	Lithium	Boron	Magnesium	Calcium	Barium	Phosphorus	Zinc
11/12/20	91	0	0	0	5	0	0	0	0	0	2	2	1	0	0	0	1	0	2	5	35	1	50	50
Baseline Data			0	0						0			0	0				0	0				0	

Elemental analysis results (above) in parts per million (ppm). [10,000 ppm = 1.0%]

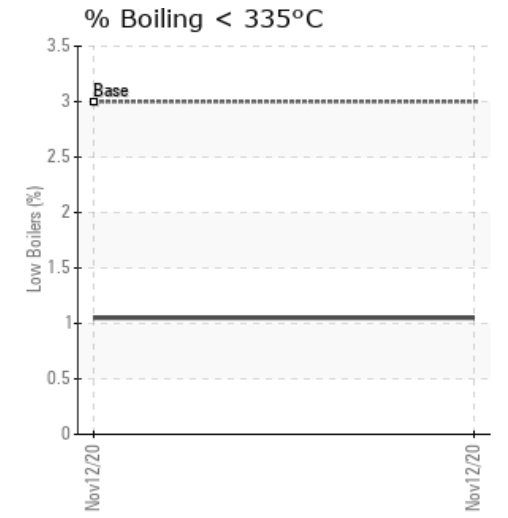
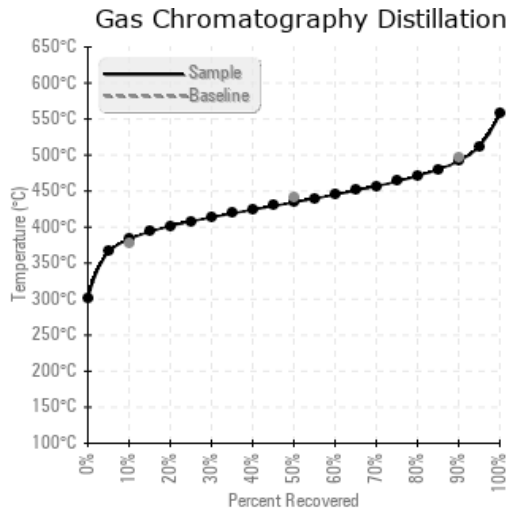
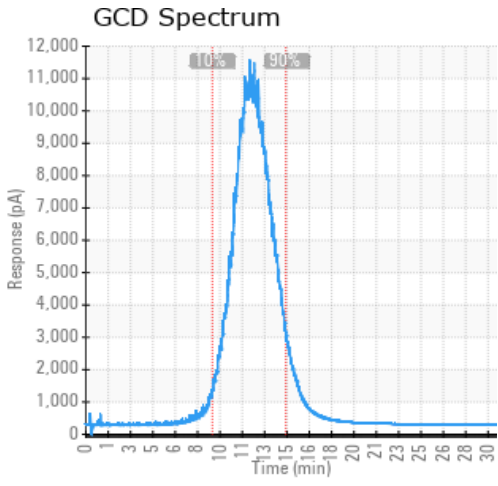

### Historical Comments

Petro-Canada makes no representation or warranty of any kind, either express or implied, as to the accuracy or completeness of the analysis and assumes no responsibility and shall have no liability whatsoever with respect to such analysis, or a party's use of it. Petro-Canada is a division of HollyFrontier Corporation.