

KORAT 1 OVEN 11

Customer: PTRHTF60010
 SYNLUBE INTERNATIONAL CO LTD
 76/1 MOO.7 THACHIN
 MUANG SAMUTSAKHON, 74000
 THAILAND
 Attn: CHERNPORN CHOBKUI
 Tel: 034421290
 E-Mail: chernporn@synlube.co.th

System Information
 System Volume: 29000 ltr
 Bulk Operating Temp: 554F / 290C
 Heating Source:
 Blanket:
 Fluid: PETRO CANADA PURITY FG HEAT TRANSFER FLUID
 Make:

Sample Information
 Lab No: 02399573
 Analyst: Philip Riley
 Sample Date: 09/26/20
 Received Date: 01/25/21
 Completed: 01/29/21
 Philip Riley
 philip.riley@petrocanadalsp.com

Recommendation: Product in good condition and fit for further use. Please re-sample at normal frequency

Comments:

Sample Date	Received Date	Fluid Age	Sample Location	Flash Point (COC)	Water (KF)	Viscosity (40°C)	Acid Number	Solids	GCD 10%	GCD 50%	GCD 90%	GCD % < 335°C
	mm/dd/yy			°F/°C	ppm	cSt	mg/KOH/g	%wt	°F/°C	°F/°C	°F/°C	%
09/26/20	01/25/21	35m		417 / 214	26.0	37.8	0.35	0.085	722 / 383	812 / 434	895 / 479	1.72
Baseline Data				459 / 237		37.12	0.90		721 / 383	807 / 431	892 / 478	1.5

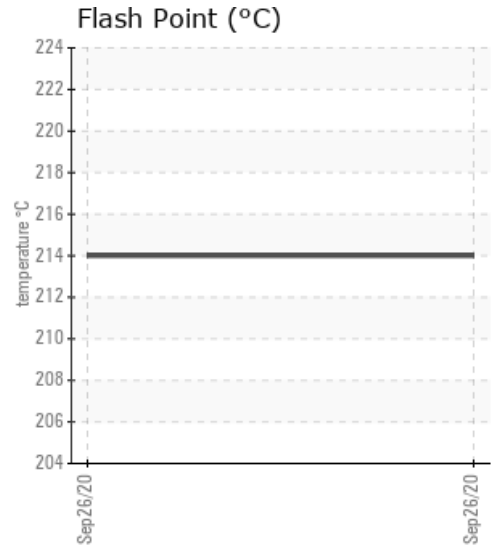
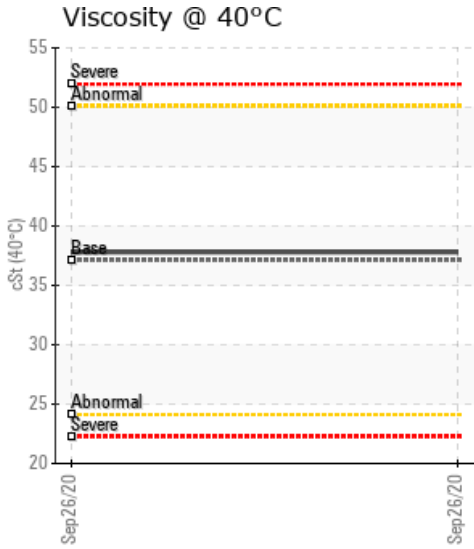
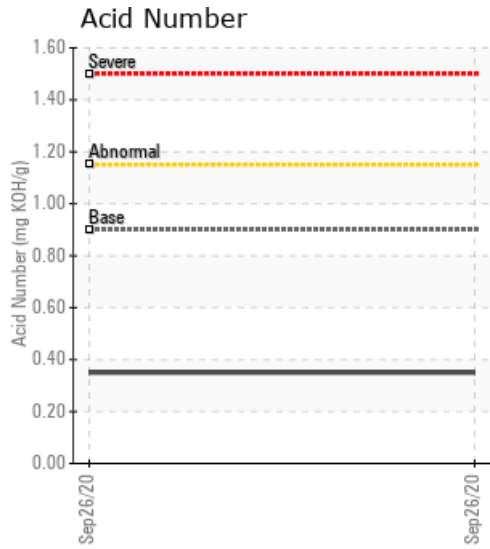

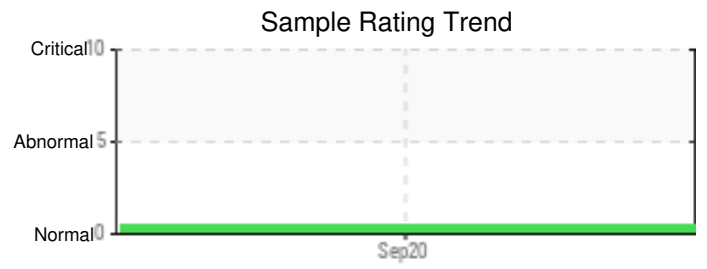

Sample Date	Iron	Chromium	Nickel	Aluminum	Copper	Lead	Tin	Cadmium	Silver	Vanadium	Silicon	Sodium	Potassium	Titanium	Molybdenum	Antimony	Manganese	Lithium	Boron	Magnesium	Calcium	Barium	Phosphorus	Zinc
09/26/20	50	0	0	0	0	0	0	0	0	0	0	0	0	0	0	0	0	0	0	0	0	0	17	1
Baseline Data			0	0						0			0	0				0	0				230	

Elemental analysis results (above) in parts per million (ppm). [10,000 ppm = 1.0%]

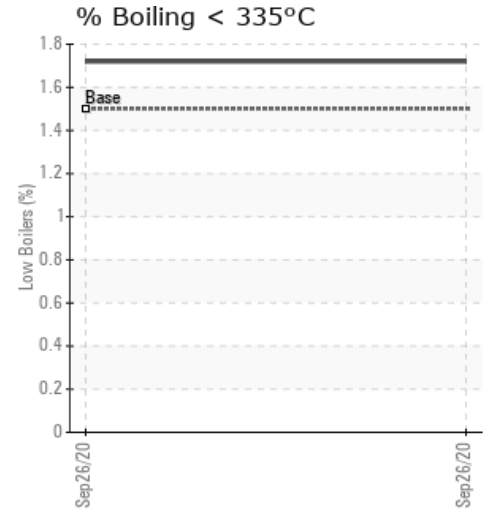
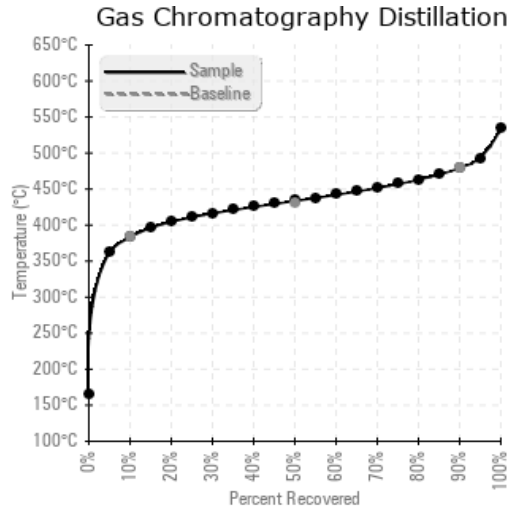
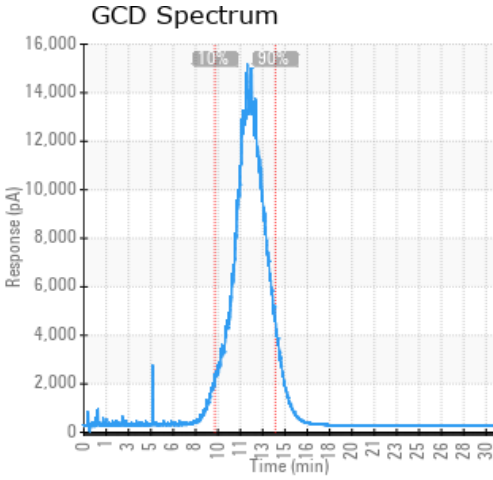

Historical Comments

Petro-Canada makes no representation or warranty of any kind, either express or implied, as to the accuracy or completeness of the analysis and assumes no responsibility and shall have no liability whatsoever with respect to such analysis, or a party's use of it. Petro-Canada is a division of HollyFrontier Corporation.