

## [LSD / C-46-C/94-H-4] Black Swan Utility Heat Medium

**Customer: PTRHTF20046**  
 QUADRA CHEMICALS  
 12925 146TH STREET  
 EDMONTON, AB T5L 2H6 CANADA  
 Attn: Quadra Samples  
 Tel:  
 E-Mail: quadra\_samples@quadra.ca

**System Information**  
 System Volume: 180000 ltr  
 Bulk Operating Temp: 401F / 205C  
 Heating Source:  
 Blanket:  
 Fluid: PETRO CANADA PETRO-THERM  
 Make: HEATECH

**Sample Information**  
 Lab No: 02405479  
 Analyst: Clinton Buhler  
 Sample Date: 02/05/21  
 Received Date: 02/23/21  
 Completed: 02/25/21  
 Clinton Buhler  
 Clinton.Buhler@hollyfrontier.com

Recommendation: Sample results indicate that the fluid is in suitable condition for continued service. Please re-sample in 12 months.

Comments:

| Sample Date   | Received Date | Fluid Age | Sample Location | Flash Point (COC) | Water (KF) | Viscosity (40°C) | Acid Number | Solids | GCD 10%   | GCD 50%   | GCD 90%   | GCD % < 335°C |
|---------------|---------------|-----------|-----------------|-------------------|------------|------------------|-------------|--------|-----------|-----------|-----------|---------------|
|               | mm/dd/yy      |           |                 | °F/°C             | ppm        | cSt              | mg/KOH/g    | %wt    | °F/°C     | °F/°C     | °F/°C     | %             |
| 02/05/21      | 02/23/21      | 14.0m     | Pump Suction    | 455 / 235         | 14.2       | 34.5             | 0.02        | 0.056  | 736 / 391 | 818 / 437 | 913 / 489 | 0.00          |
| 02/19/20      | 03/03/20      | 5.0m      | PHM             | 471 / 244         | 0.003      | 35.0             | 0.024       | 0.123  | 740 / 394 | 838 / 448 | 936 / 502 | 0.00          |
| 02/19/20      | 03/03/20      | 5.0m      | UHM             | 475 / 246         | 0.001      | 35.0             | 0.024       | 0.102  | 739 / 393 | 837 / 447 | 936 / 502 | 0.00          |
| Baseline Data |               |           |                 | 433 / 223         |            | 34.2             | 0.03        |        | 720 / 382 | 817 / 436 | 900 / 482 | 1.00          |

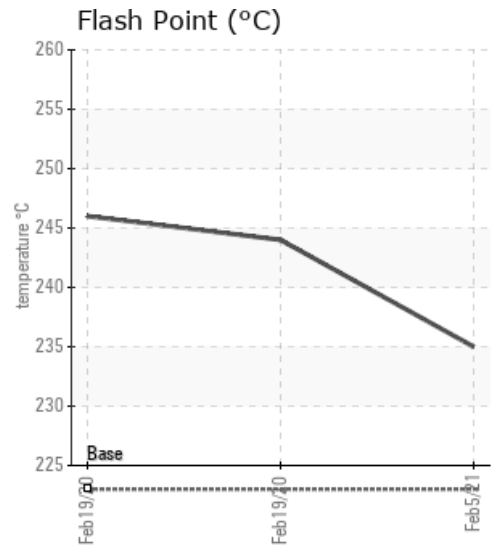
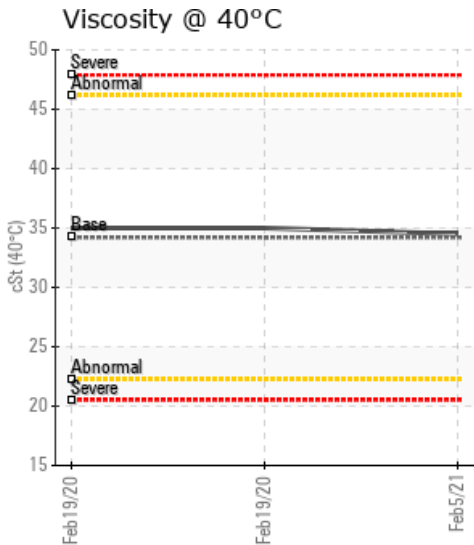
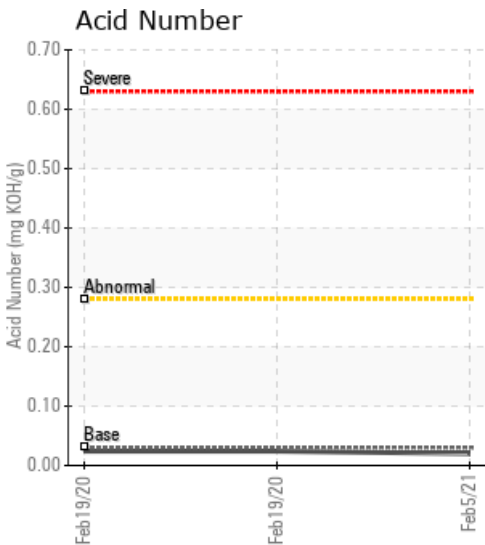

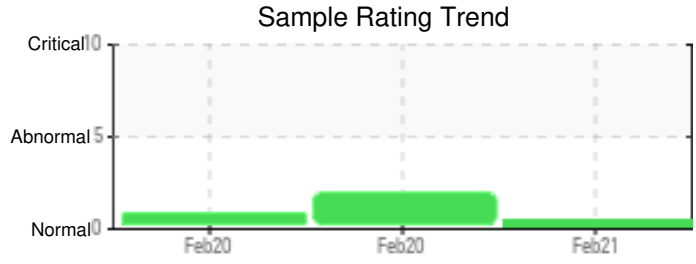

| Sample Date   | Iron | Chromium | Nickel | Aluminum | Copper | Lead | Tin | Cadmium | Silver | Vanadium | Silicon | Sodium | Potassium | Titanium | Molybdenum | Antimony | Manganese | Lithium | Boron | Magnesium | Calcium | Barium | Phosphorus | Zinc |
|---------------|------|----------|--------|----------|--------|------|-----|---------|--------|----------|---------|--------|-----------|----------|------------|----------|-----------|---------|-------|-----------|---------|--------|------------|------|
| 02/05/21      | 1    | 0        | 0      | 0        | 0      | 0    | 0   | 0       | 0      | 0        | 0       | 0      | 0         | 0        | 0          | 0        | 0         | 0       | 0     | 0         | 1       | 0      | 0          | 0    |
| 02/19/20      | 2    | 0        | 0      | 0        | 0      | 0    | 0   | 0       | 0      | 0        | 0       | 0      | 0         | 0        | 0          | 0        | 0         | 0       | 0     | 0         | 0       | 0      | 0          | 0    |
| 02/19/20      | 2    | 0        | 0      | 0        | 0      | 0    | 0   | 0       | 0      | 0        | 0       | 0      | 0         | 0        | 0          | 0        | 0         | 0       | 0     | 0         | 1       | 0      | 0          | 0    |
| Baseline Data |      |          | 0      | 0        |        |      |     |         |        | 0        |         |        | 0         | 0        |            |          |           |         | 0     |           |         |        | 0          |      |

Elemental analysis results (above) in parts per million (ppm). [10,000 ppm = 1.0%]

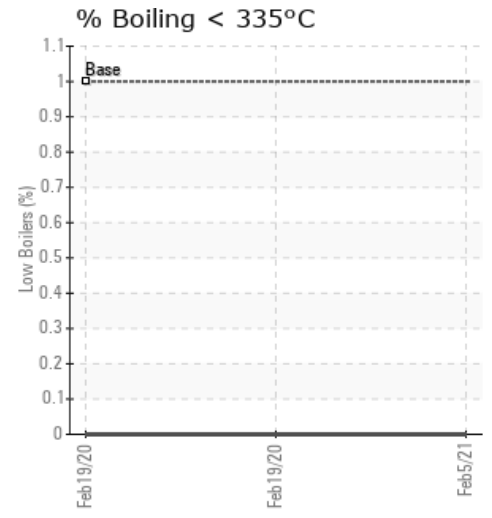
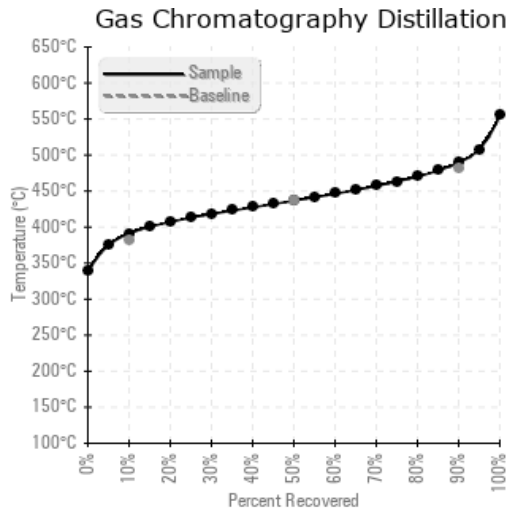
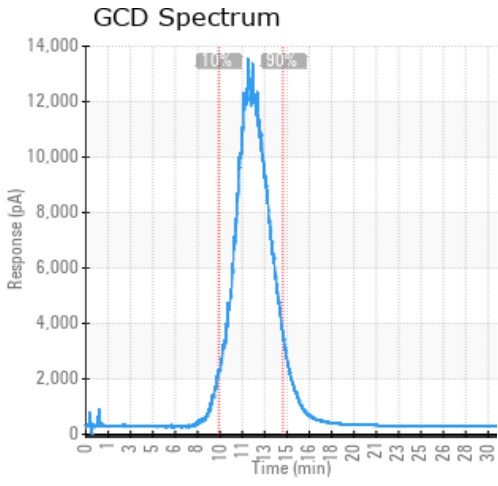

| Historical Comments |  |
|---------------------|--|
| 02/19/20            | The fluid is in a good condition and suitable for further use. 90% GCD temperature is high and so is the distillation curve as a whole. Flash Point is high as well. This is no problem but is either an indication of the presence of a heavier fluid (which is not supported by viscosity) or the onset of fluid oxidation (which is not supported by AN). More trending data is required to make a better evaluation of fluid condition. Please re-sample in 3 months and in the mean time check proper operation of the blanket gas system. (GCD) 90% Distillation Point is severely high.   |
| 02/19/20            | The fluid is in a good condition and suitable for further use. 90% GCD temperature is high and so is the distillation curve as a whole. Flash Point is high as well. This is no problem but is either an indication of the presence of a heavier fluid (which is not supported by viscosity) or the onset of fluid oxidation (which is not supported by AN). More trending data is required to make a better evaluation of fluid condition. Please re-sample in 3 months and in the mean time check proper operation of the blanket gas system. (GCD) 90% Distillation Point is abnormally high. |

Petro-Canada makes no representation or warranty of any kind, either express or implied, as to the accuracy or completeness of the analysis and assumes no responsibility and shall have no liability whatsoever with respect to such analysis, or a party's use of it. Petro-Canada is a division of HollyFrontier Corporation.