

## [ATHABASCA OIL CORP / 05-27-078-10W4M] L3 (PAD C) LIESMER

**Customer: PTRHTF20133**  
 ATHABASCA OIL CORP.  
 LEISMER DEMONSTRATION PLANT  
 LSD2-79-10-W4M  
 NEAR CONKLIN, AB CA  
 Attn: Ryan Genest  
 Tel:  
 E-Mail: rgenest@atha.com

**System Information**  
 System Volume: 8000 ltr  
 Bulk Operating Temp: 212F / 100C  
 Heating Source:  
 Blanket:  
 Fluid: PETRO CANADA CALFLO LT  
 Make: TORNADO TECHNOLOGIES

**Sample Information**  
 Lab No: 02405697  
 Analyst: Terry Veenstra  
 Sample Date: 02/03/21  
 Received Date: 02/24/21  
 Completed: 03/01/21  
 Terry Veenstra  
 terry.veenstra@HFSinclair.com

Recommendation: Fluid is in good condition and good for continued use. Resample in 6 months

Comments:

Sample Date	Received Date	Fluid Age	Sample Location	Flash Point (COC)	Water (KF)	Viscosity (40°C)	Acid Number	Solids	GCD 10%	GCD 50%	GCD 90%	GCD % < 335°C
	mm/dd/yy			°F/°C	ppm	cSt	mg/KOH/g	%wt	°F/°C	°F/°C	°F/°C	%
02/03/21	02/24/21	0.0y	bottom of tracer tre	360 / 182	27.0	7.5	0.11	0.125	611 / 322	643 / 339	737 / 391	43.31
08/12/20	08/31/20	0.0y	OT0285	338 / 170	6.3	7.4	0.12	0.043	612 / 322	643 / 340	735 / 391	42.84
01/16/20	02/10/20	0.0y	HORM-12C-0001-001	352 / 178	6.6	7.5	0.072	0.092	582 / 306	616 / 324	700 / 371	58.64
07/20/19	08/09/19	0.0y		361 / 183	7.5	7.5	0.071	0.082	610 / 321	650 / 344	736 / 391	36.50
01/20/19	02/08/19	0.0y		333 / 167	14.6	7.6	0.050	0.011	591 / 311	626 / 330	716 / 380	53.55
Baseline Data				349 / 176		7.52	0.1		604 / 318	640 / 338	734 / 390	47.0

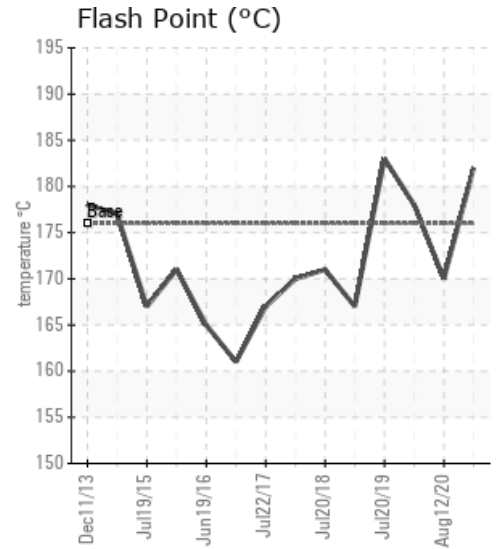
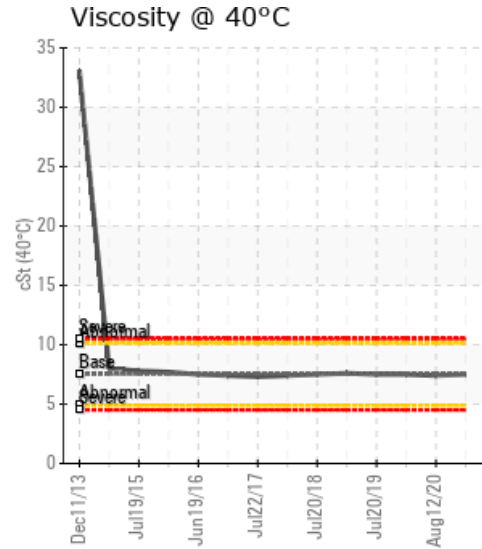
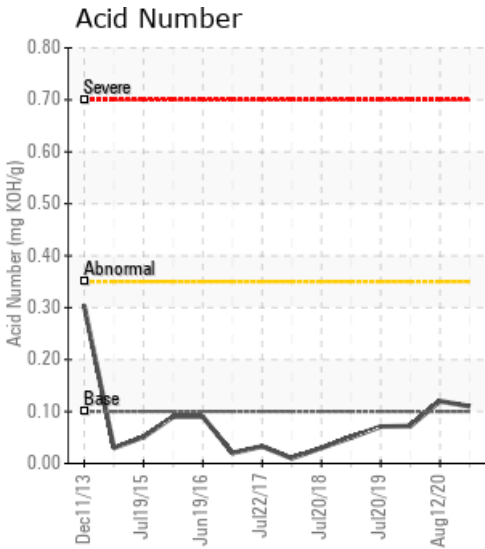

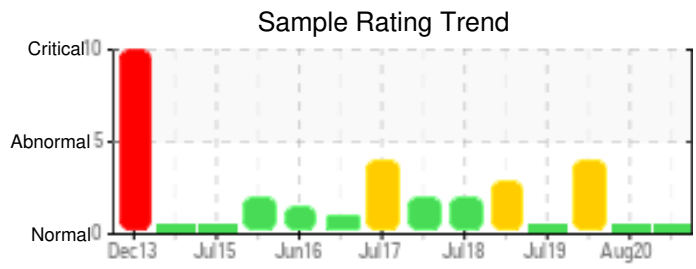

Sample Date	Iron	Chromium	Nickel	Aluminum	Copper	Lead	Tin	Cadmium	Silver	Vanadium	Silicon	Sodium	Potassium	Titanium	Molybdenum	Antimony	Manganese	Lithium	Boron	Magnesium	Calcium	Barium	Phosphorus	Zinc	
02/03/21	2	0	0	0	0	0	0	0	0	0	1	0	0	0	0	0	0	0	0	0	0	0	82	0	
08/12/20	0	0	0	0	0	0	0	0	0	0	0	0	0	0	0	0	0	0	0	0	0	0	0	87	0
01/16/20	3	0	0	0	0	0	0	0	0	0	0	0	0	0	0	0	0	0	0	0	0	0	0	83	0
07/20/19	1	0	0	0	0	0	0	0	0	0	0	0	0	0	0	0	0	0	0	0	0	0	0	68	0
01/20/19	4	0	0	0	0	0	0	0	0	0	0	0	0	0	0	0	0	0	0	0	0	0	0	66	0
Baseline Data			0	0						0			0	0				0	0					270	

Elemental analysis results (above) in parts per million (ppm). [10,000 ppm = 1.0%]

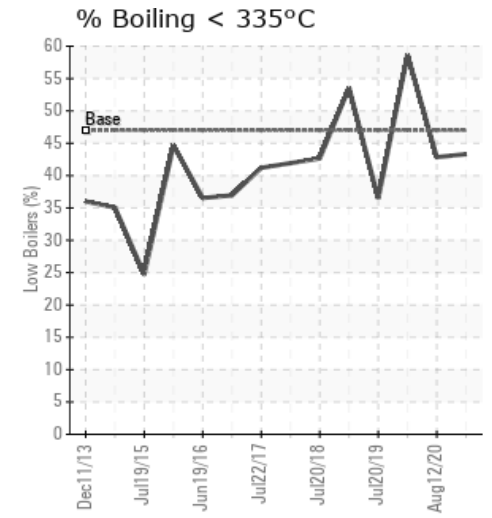
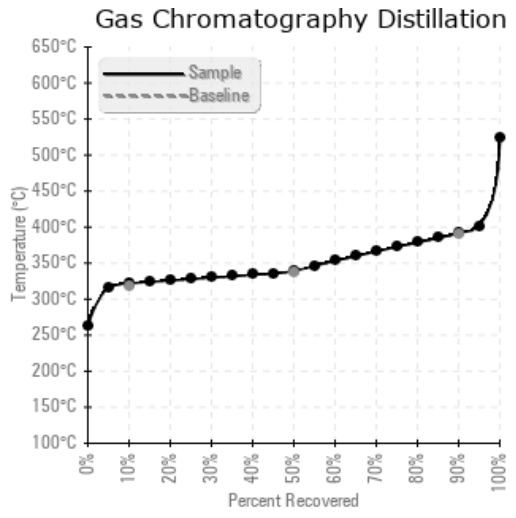
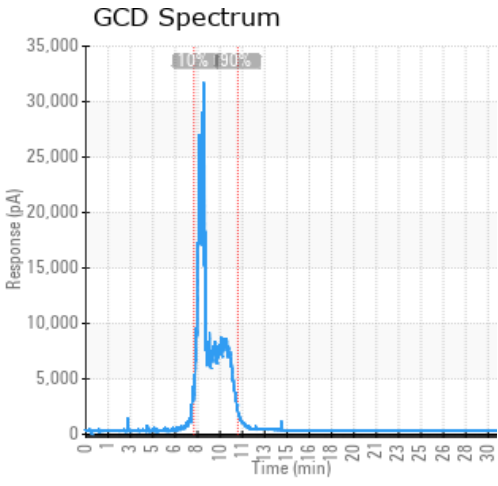

### Historical Comments

08/12/20	Results Normal. No action needed at this time. Resample at next scheduled date.
01/16/20	Consider venting of expansion tank to reduce low boilers. Resample after venting of expansion tank. Wear metals low. Contaminants, water, insolubles are low. (GCD) % < 335°C is severely high. (GCD) 90% Distillation Point is abnormally low. - 67% increase in (GCD) % < 335 deg. C. (from new fluid 35% to 58.4%), & - 5% decrease in 90% Distillation Point, (from new fluid 390 C. to 371.1 C.), indicate presence of low boilers.
07/20/19	Test results are normal. No immediate action required. Resample at the next interval.
01/20/19	Results normal. Resample at next interval. Wear levels low/normal. Contaminant levels low/normal. (GCD) % < 335°C is marginally high. (GCD) 90% Distillation Point is marginally low.

Petro-Canada makes no representation or warranty of any kind, either express or implied, as to the accuracy or completeness of the analysis and assumes no responsibility and shall have no liability whatsoever with respect to such analysis, or a party's use of it. Petro-Canada is a division of HollyFrontier Corporation.