

## [ATHABASCA OIL CORP / 14-22-078-10W4M] L2 (PAD B) LIESMER

Customer: PTRHTF20133	System Information	Sample Information
ATHABASCA OIL CORP. LEISMER DEMONSTRATION PLANT LSD2-79-10-W4M NEAR CONKLIN, AB CA Attn: Ryan Genest Tel: E-Mail: rgenest@atha.com	System Volume: 8000 ltr Bulk Operating Temp: 212F / 100C Heating Source: Blanket: Fluid: PETRO CANADA CALFLO LT Make: TORNADO TECHNOLOGIES	Lab No: 02405701 Analyst: Terry Veenstra Sample Date: 02/03/21 Received Date: 02/24/21 Completed: 03/01/21 Terry Veenstra terry.veenstra@HFSinclair.com

Recommendation: Fluid is in good condition and good for continued use. Resample in 6 months

Comments:

Sample Date	Received Date	Fluid Age	Sample Location	Flash Point (COC)	Water (KF)	Viscosity (40°C)	Acid Number	Solids	GCD 10%	GCD 50%	GCD 90%	GCD % < 335°C
	mm/dd/yy			°F/°C	ppm	cSt	mg/KOH/g	%wt	°F/°C	°F/°C	°F/°C	%
02/03/21	02/24/21	0.0y	Bott. of tracer tree	361 / 183	111.0	7.8	0.09	0.046	612 / 322	651 / 344	740 / 393	39.59
12/24/20	01/04/21	0.0y		349 / 176	41.5	8.3	0.09	0.037	611 / 322	649 / 343	740 / 393	41.77
12/24/20	01/04/21	0.0y	Return tree	360 / 182	12.0	8.0	0.11	0.038	612 / 322	649 / 343	739 / 393	41.15
08/12/20	08/31/20	0.0y	PT0285	349 / 176	107.9	7.8	0.10	0.047	612 / 322	650 / 343	739 / 393	41.69
01/16/20	02/10/20	0.0y	HORM-12B-0009-001	363 / 184	19.3	7.9	0.068	0.084	583 / 306	621 / 327	704 / 373	55.91
Baseline Data				349 / 176		7.52	0.1		604 / 318	640 / 338	734 / 390	47.0

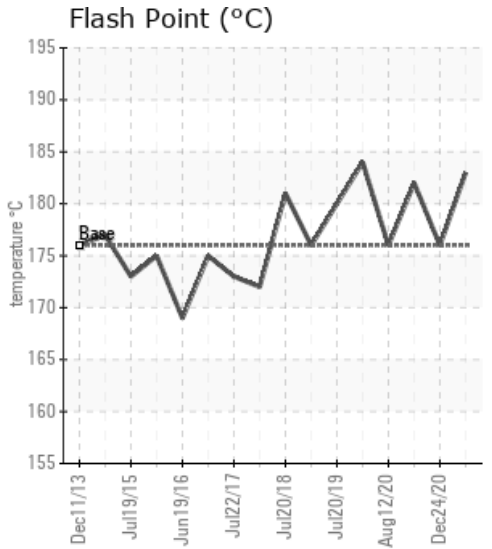
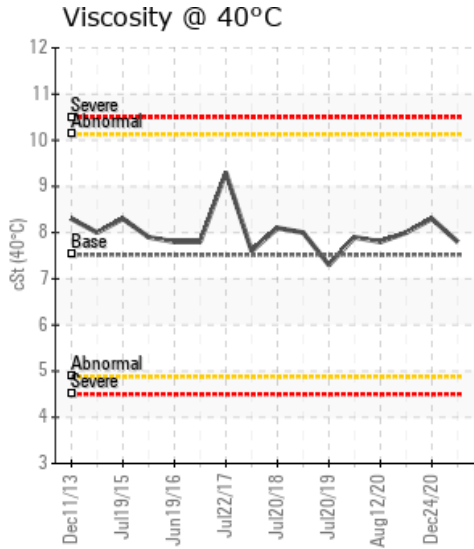
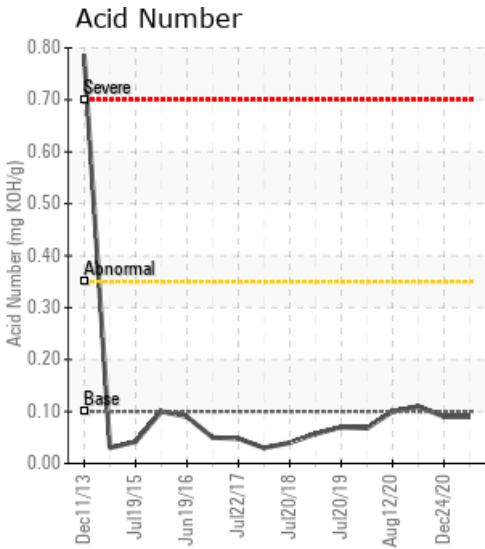

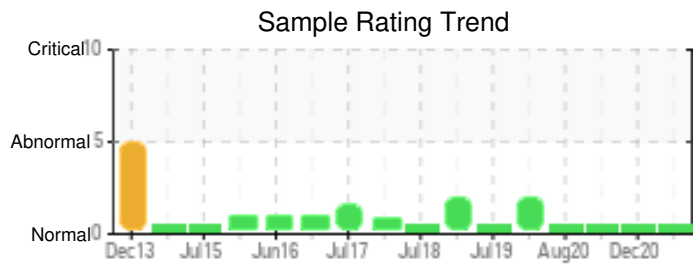

Sample Date	Iron	Chromium	Nickel	Aluminum	Copper	Lead	Tin	Cadmium	Silver	Vanadium	Silicon	Sodium	Potassium	Titanium	Molybdenum	Antimony	Manganese	Lithium	Boron	Magnesium	Calcium	Barium	Phosphorus	Zinc
02/03/21	5	0	0	0	0	0	0	0	0	0	3	0	1	0	0	0	0	0	0	0	0	0	172	0
12/24/20	8	0	0	0	0	0	0	0	0	0	3	0	0	0	0	0	0	0	0	0	0	0	180	0
12/24/20	8	0	0	0	0	0	0	0	0	0	3	0	0	0	0	0	0	0	0	0	0	0	181	0
08/12/20	8	0	0	0	0	0	0	0	0	0	2	0	0	0	0	0	0	0	0	0	0	0	188	0
01/16/20	8	0	0	0	0	0	0	0	0	0	3	0	0	0	0	0	0	0	0	0	0	0	184	0
Baseline Data			0	0						0			0	0				0	0				270	

Elemental analysis results (above) in parts per million (ppm). [10,000 ppm = 1.0%]

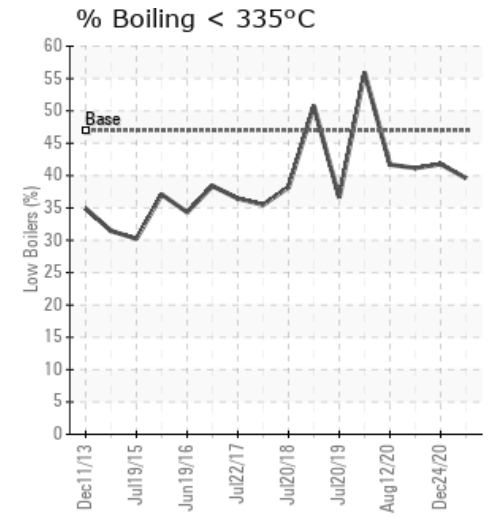
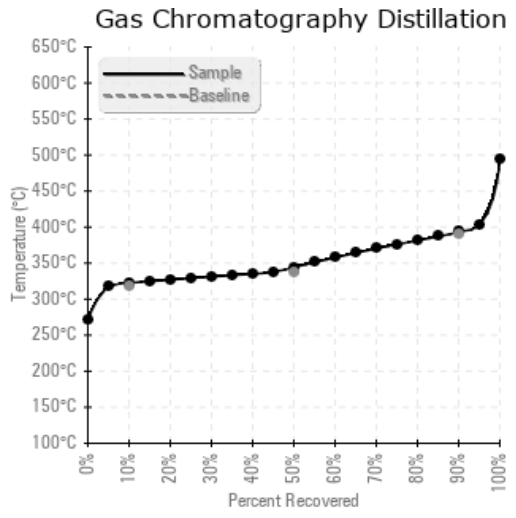
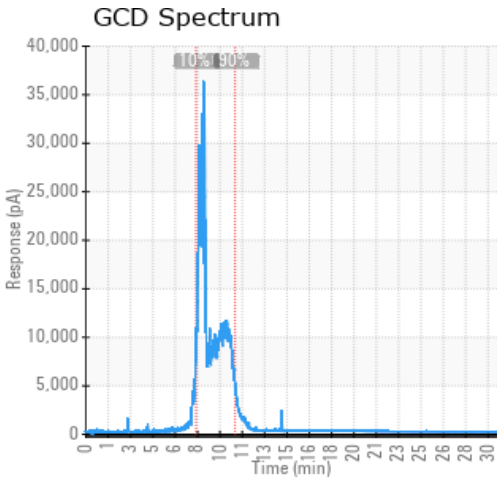

### Historical Comments

12/24/20	Fluid in very good condition. This is the second of two samples that were taken December 24 and therefore has almost identical results compared to the first one.
12/24/20	Fluid is in very good condition. No change since the previous sample in August 2020. Chlorine content 4.7 ppm
08/12/20	Results Normal. No action needed at this time. Resample at next scheduled date.
01/16/20	Consider venting of system tank to reduce water and low boilers. Resample after venting. Wear metals low. Contaminants & Free Water levels are low. Emulsified water at 2000 ppm. (GCD) 90% Distillation Point is abnormally low. (GCD) % < 335°C is marginally high.

Petro-Canada makes no representation or warranty of any kind, either express or implied, as to the accuracy or completeness of the analysis and assumes no responsibility and shall have no liability whatsoever with respect to such analysis, or a party's use of it. Petro-Canada is a division of HollyFrontier Corporation.