

## 2X62-CH-01

**Customer: PTRHTF30038**  
 BUILDING PRODUCTS OF CANADA  
 9510 ST PATRICK STREET  
 LASALLE, QC H8R 1R9 Canada  
 Attn: E Daneau  
 Tel:  
 E-Mail: edaneau@bpcan.com

**System Information**  
 System Volume: 1215 ltr  
 Bulk Operating Temp: 238F / 114C  
 Heating Source:  
 Blanket:  
 Fluid: PETRO CANADA PETRO-THERM  
 Make: ACME

**Sample Information**  
 Lab No: 02411582  
 Analyst: Jean Lacharite  
 Sample Date: 03/18/21  
 Received Date: 03/26/21  
 Completed: 04/15/21  
 Jean Lacharite  
 jean.lacharite@hollyfrontier.com

Recommendation: results are good, continue the operation.

Comments:

Sample Date	Received Date	Fluid Age	Sample Location	Flash Point (COC)	Water (KF)	Viscosity (40°C)	Acid Number	Solids	GCD 10%	GCD 50%	GCD 90%	GCD % < 335°C
	mm/dd/yy			°F/°C	ppm	cSt	mg/KOH/g	%wt	°F/°C	°F/°C	°F/°C	%
03/18/21	03/26/21	0.0m	dans le circuit	432 / 222	8.1	30.3	0.20	0.080	715 / 380	810 / 432	923 / 495	1.22
06/03/20	06/04/20	3.0m	CIRCUIT	457 / 236	6.9	34.9	0.18	0.123	715 / 380	807 / 431	896 / 480	1.47
04/03/18	05/03/18	0.0m		417 / 214	4.8	35.6	0.09	0.250	700 / 371	803 / 428	910 / 488	2.86
05/02/17	05/12/17	0.0m	LIGNE DE PRESSION	415 / 213	17.2	35.3	0.341	0.149	714 / 379	815 / 435	926 / 497	1.64
04/28/15	05/01/15	1.0m	VLV SUR TUYAN ENT PP	408 / 209	6.7	34.9	0.05	0.082	706 / 375	809 / 432	923 / 495	2.06
Baseline Data				433 / 223		34.2	0.03		720 / 382	817 / 436	900 / 482	1.00

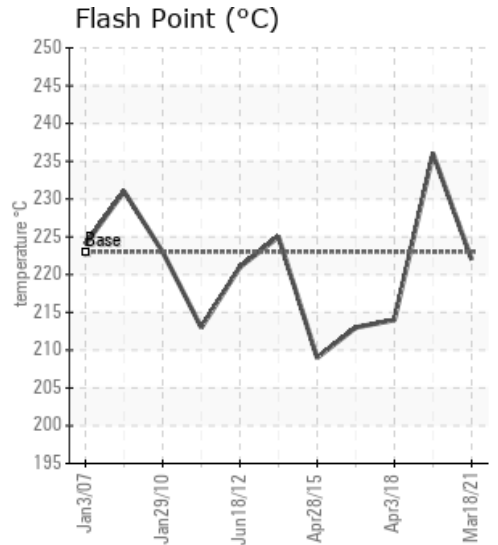
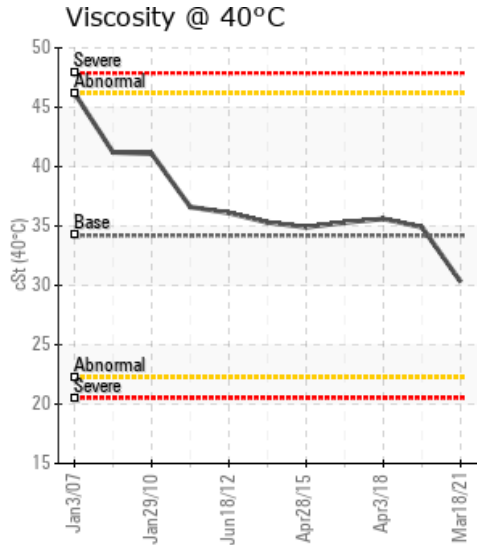
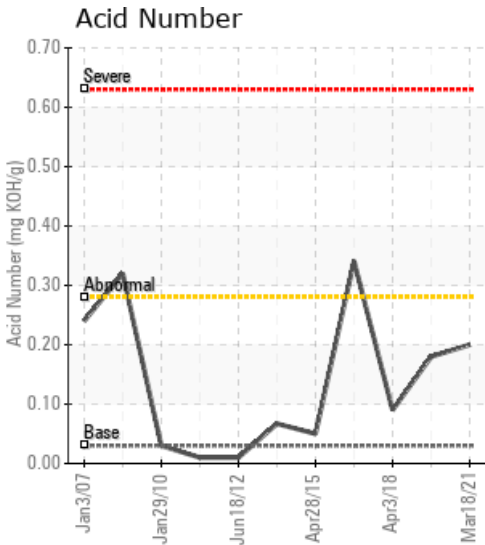

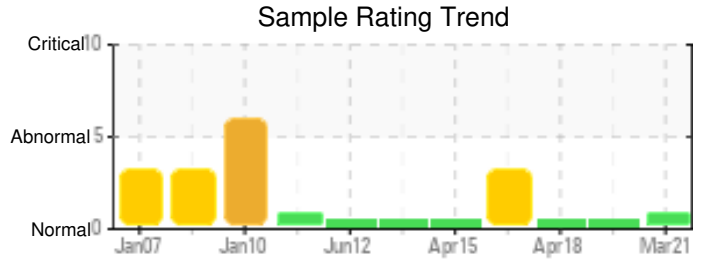
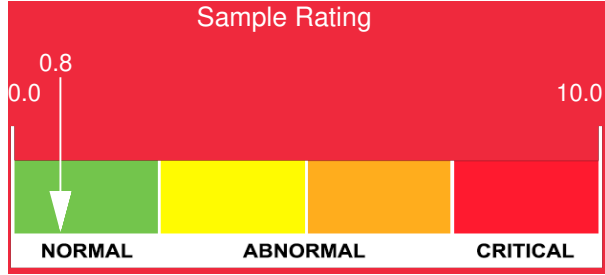

Sample Date	Iron	Chromium	Nickel	Aluminum	Copper	Lead	Tin	Cadmium	Silver	Vanadium	Silicon	Sodium	Potassium	Titanium	Molybdenum	Antimony	Manganese	Lithium	Boron	Magnesium	Calcium	Barium	Phosphorus	Zinc	
03/18/21	2	0	0	0	0	0	0	0	0	0	0	0	0	0	0	0	0	0	0	0	0	0	1	0	
06/03/20	2	0	0	0	0	0	0	0	0	0	0	0	0	0	0	0	0	0	0	0	0	0	0	0	0
04/03/18	2	0	0	0	0	0	0	0	0	0	0	0	0	0	0	0	0	0	0	0	0	0	0	0	0
05/02/17	1	0	0	0	0	0	0	0	0	0	0	0	0	0	0	0	0	0	0	0	0	0	0	0	0
04/28/15	1	0	0	0	0	1	0	0	0	0	0	0	0	0	0	0	0	0	0	0	0	0	0	0	0
<b>Baseline Data</b>			0	0						0			0	0					0				0		

Elemental analysis results (above) in parts per million (ppm). [10,000 ppm = 1.0%]

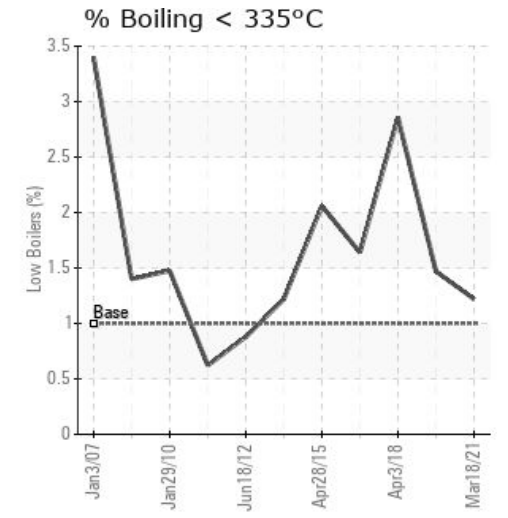
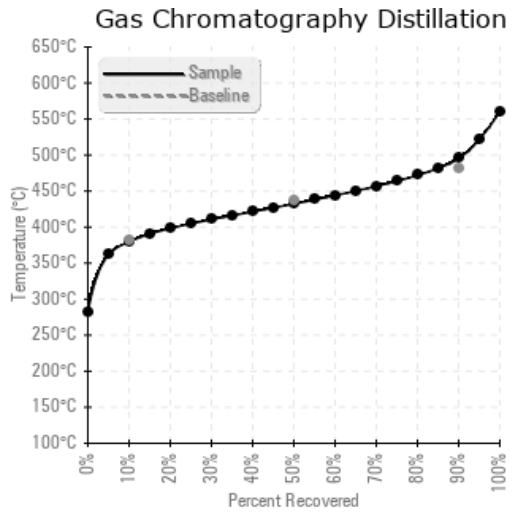
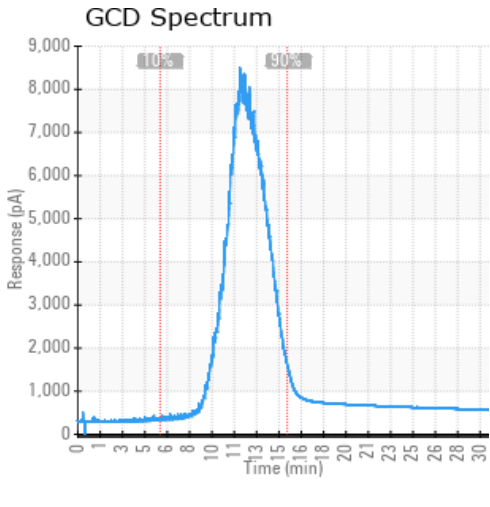

Historical Comments	
06/03/20	Il y a présence de soufre, assurez-vous de faire tout transvasage du fluide caloporteur à partir d'une pompe dédiée à cet effet. L'huile est OK, pour usage continue. Reprendre un échantillon à la date prévue.
04/03/18	Reprendre un échantillon à intervalle normal.
05/02/17	L'acidité est élevée, les Fractions Lourdes GCD @90% sont élevés, une augmentation des Fractions Lourdes engendre une augmentation de la viscosité et favorise la formation de dépôt de carbone. Acid Number (AN) is abnormally high. (GCD) 90% Distillation Point is marginally high.
04/28/15	Les fractions lourdes sont légèrement élevés (GCD 90%) (GCD) 90% Distillation Point is marginally high.

Petro-Canada makes no representation or warranty of any kind, either express or implied, as to the accuracy or completeness of the analysis and assumes no responsibility and shall have no liability whatsoever with respect to such analysis, or a party's use of it. Petro-Canada is a division of HollyFrontier Corporation.