

[4-21-55-23-W5] H-1311

Customer: PTRHTF20089
 PEYTO ENERGY TRUST - WILDHAY
 Box 7198
 Edson, AB T4E 1V4 Canada
 Attn: Sonny Claybo
 Tel: (780)817-4339
 E-Mail: sclaybo@peyto.com

System Information
 System Volume: 18000 ltr
 Bulk Operating Temp: 351F / 177C
 Heating Source:
 Blanket:
 Fluid: PETRO CANADA PETRO-THERM
 Make: ALCO

Sample Information
 Lab No: 02413099
 Analyst: Clinton Buhler
 Sample Date: 03/31/21
 Received Date: 04/06/21
 Completed: 04/20/21
 Clinton Buhler
 Clinton.Buhler@hollyfrontier.com

Recommendation: Sample results indicate that the fluid is suitable for continued service. Please note increase in Solids content (0.641%). This can be associated with thermal and oxidative degradation and possibly from corrosion although Iron content has not elevated over the last several samples. Please ensure that blanket gas is operational and plan for filtering of fluid. Please re-sample in 6 months

Comments:

Sample Date	Received Date	Fluid Age	Sample Location	Flash Point (COC)	Water (KF)	Viscosity (40°C)	Acid Number	Solids	GCD 10%	GCD 50%	GCD 90%	GCD % < 335°C
	mm/dd/yy			°F/°C	ppm	cSt	mg/KOH/g	%wt	°F/°C	°F/°C	°F/°C	%
03/31/21	04/06/21	14127.0h	disch side of pump	421 / 216	10.1	33.9	0.16	0.641	715 / 379	811 / 433	923 / 495	2.16
07/01/20	09/28/20	11.0h	Pump Discharge	446 / 230	14.5	33.9	0.19	0.316	725 / 385	817 / 436	910 / 488	1.77
11/08/19	11/18/19	90.0h	DISCHARGE	421 / 216	0.8	34.7	0.230	0.253	711 / 377	805 / 430	899 / 481	1.34
10/09/19	10/16/19	60.0h		419 / 215	5.8	35.0	0.641	0.462	741 / 394	832 / 445	927 / 497	0.04
Baseline Data				433 / 223		34.2	0.03		720 / 382	817 / 436	900 / 482	1.00

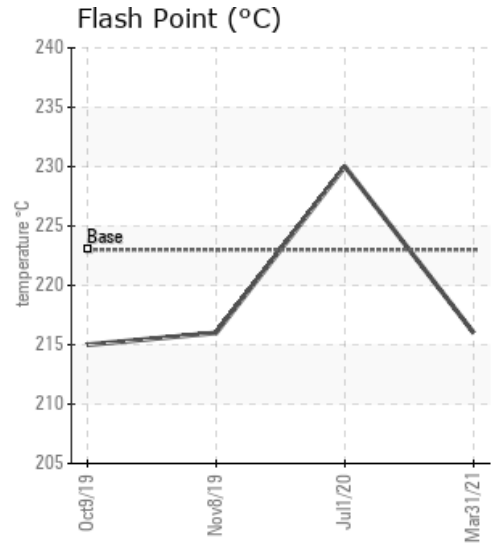
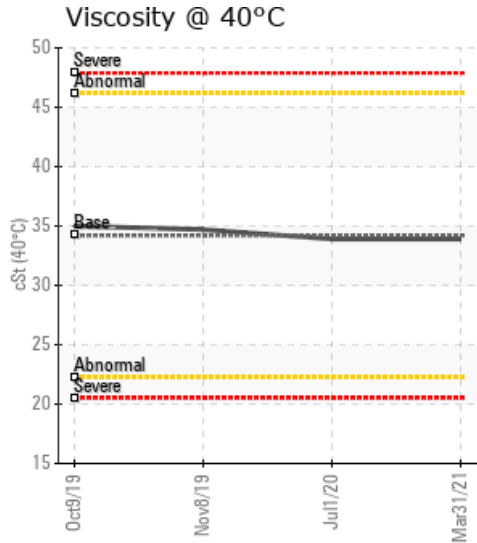
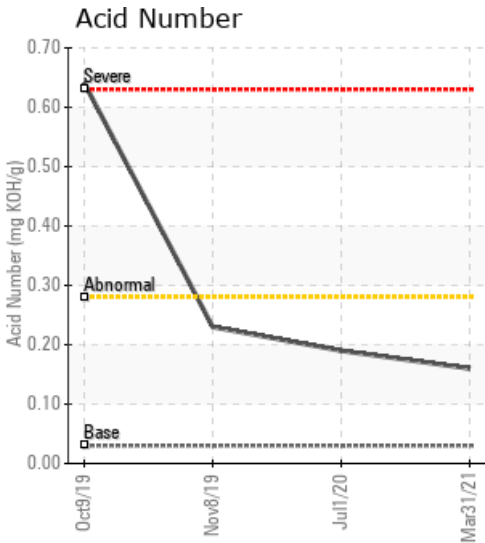

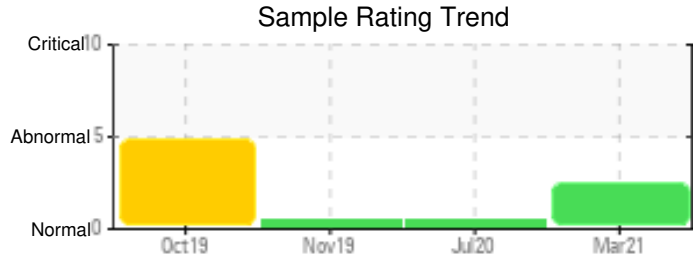
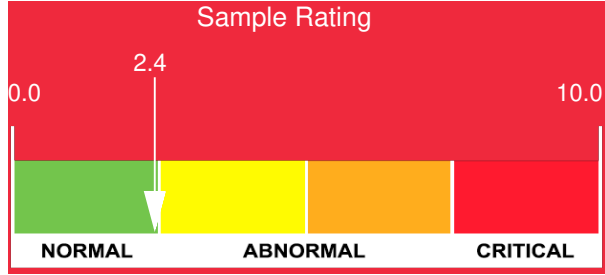

Sample Date	Iron	Chromium	Nickel	Aluminum	Copper	Lead	Tin	Cadmium	Silver	Vanadium	Silicon	Sodium	Potassium	Titanium	Molybdenum	Antimony	Manganese	Lithium	Boron	Magnesium	Calcium	Barium	Phosphorus	Zinc
03/31/21	32	0	0	0	0	0	0	0	0	0	0	1	0	0	0	0	0	0	0	0	2	0	0	0
07/01/20	30	0	0	0	0	0	0	0	0	0	0	0	0	0	0	0	0	0	0	0	2	0	0	0
11/08/19	30	0	0	0	0	0	0	0	0	0	0	0	0	0	0	0	0	0	0	0	2	0	0	0
10/09/19	30	0	0	0	0	0	0	0	0	0	0	0	0	0	0	0	0	0	0	0	2	0	0	0
Baseline Data			0	0						0			0	0					0				0	

Elemental analysis results (above) in parts per million (ppm). [10,000 ppm = 1.0%]

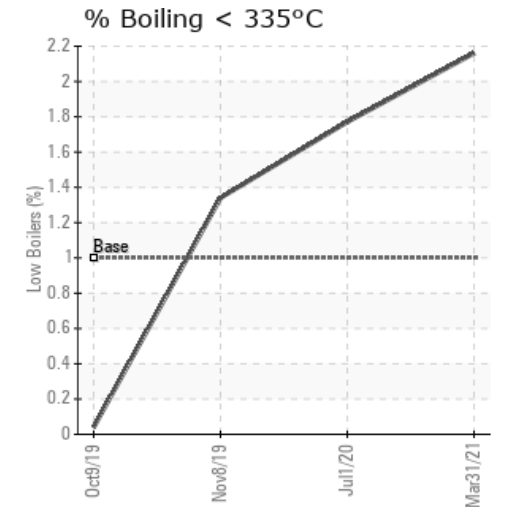
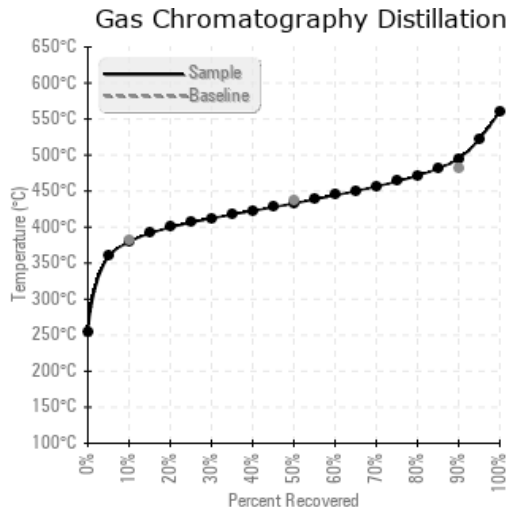
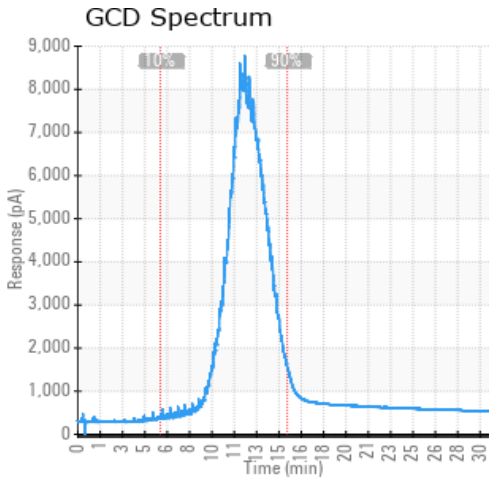

Historical Comments

07/01/20	Sample indicates that the fluid looks to be in good condition. Resample in 6 months.
11/08/19	The fluid is in a good condition and suitable for further use. The AN has decreased to 0.23 which is acceptable. The fluid is no longer acidic which minimizes corrosion. Please re-sample in 6 months.
10/09/19	For a fluid that has been in service for 60 days it is in poor condition. The AN is high, fluid is slightly acidic. Fe content of 30 ppm is indicative of that. (corrosion)The 90% GCD temperature is high. This in combination with the high AN indicates fluid degradation by oxidation. Pentane Insoluble (solids) content is slightly high with 0.46% (reportable limit is 0.5%). Filtration of the fluid has to be considered. To stop the fluid from becoming more acidic, causing further system corrosion, it is recommended the sweeten 25% of the fill with fresh fluid. Please re-sample after sweetening. Pentane Insolubles levels are abnormally high. Acid Number (AN) is severely high. (GCD) 90% Distillation Point is abnormally high.

Petro-Canada makes no representation or warranty of any kind, either express or implied, as to the accuracy or completeness of the analysis and assumes no responsibility and shall have no liability whatsoever with respect to such analysis, or a party's use of it. Petro-Canada is a division of HollyFrontier Corporation.